LEGENDA

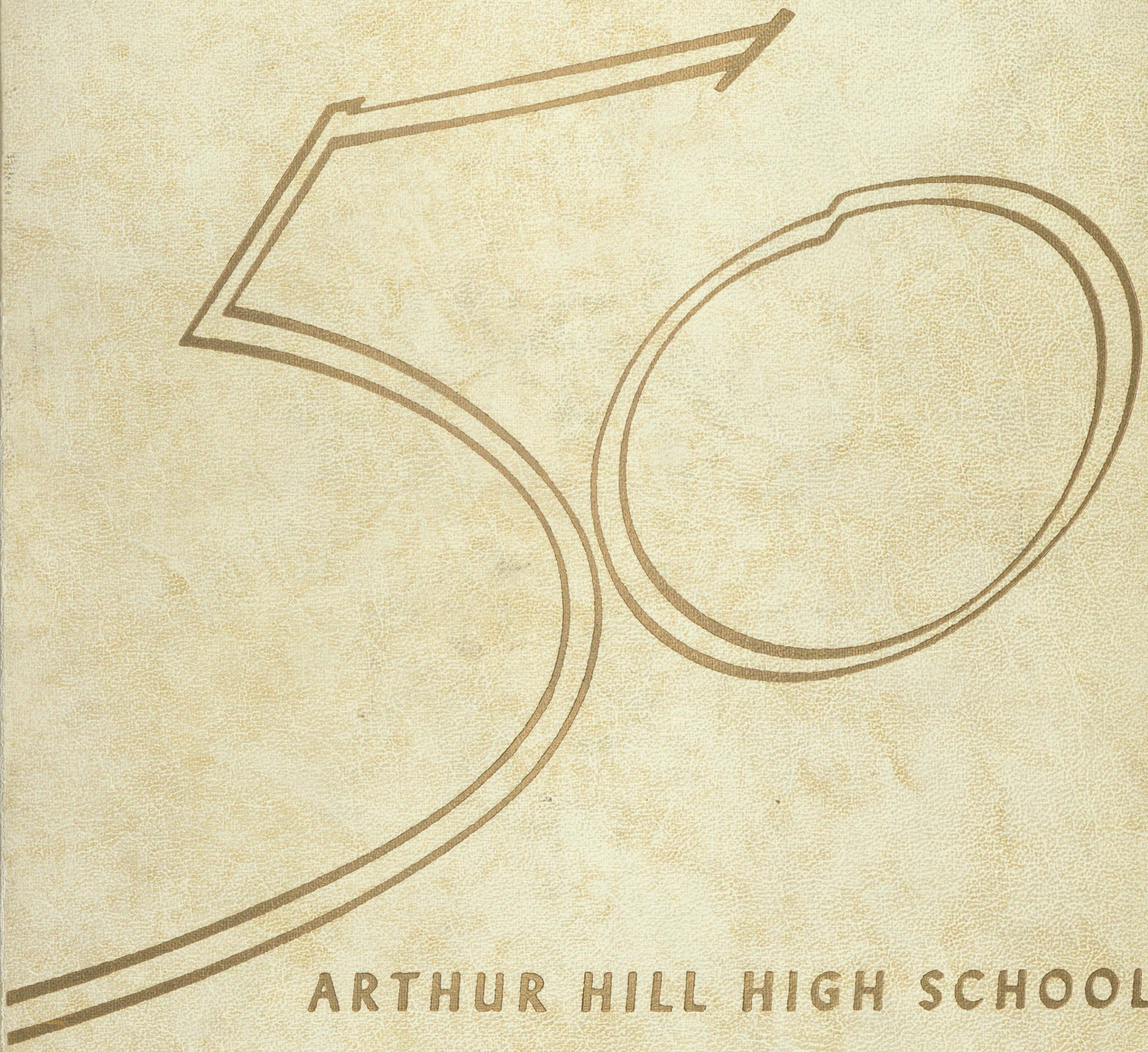

ARTHUR HILL HIGH SCHOOL

Reference Room

Public Libraries
Saginaw, Michigan
Hoyt-Public
Library

R
050
Le (1950)
Saginaw Room

Presented to the
Eddy Historical Collection
by Stanley Schubert
September 30, 1968

'50 LEGENDA

ARTHUR HILL HIGH SCHOOL

3115 MACKINAW ST. • SAGINAW, MICHIGAN

Editors . . .
Ted MacRae
Dione Butler

Adviser . . .
Mattie G. Crump

INDEX

ADMINISTRATION . . . . . 6 - 17
ACTIVITIES . . . . . 18 - 49
ALBUM . . . . . 50 - 95
ADVERTISING . . . . . 96 - 116

. . . Home of the HILLITES

The Arthur Hill Memorial Stadium on dedication night was a bevy of activity.

The student body — a part of the 4,000 persons who attended the three performances — see the 1949 Christmas Pageant, *A Christmas Carol.*

Library hours are study periods to Hillites. The two library rooms, on either side of the auditorium and seating approximately 210 students, offer materials and a place for study.

The Memorial Stadium, the newest addition to the Arthur Hill campus, is a bowl type structure.

Hungry Hillites partake of lunch and talk over the latest gossip in the third floor cafeteria. Two lunch periods, 11:30 and 12:30, each accommodates approximately 900 students.

An Arthur Hill tradition — autographing yearbooks — takes place as students exchange signatures in their 1949 Legendas.

We've Come a Long Way . . .

The gay nineties . . . high button shoes . . . the horse and buggy . . . today these ancient, whimsical expressions have a special significance. For this is the middle of the century, a time of reflection . . .

And here at Arthur Hill we have a special appreciation of the contrast between "then and now" . . . a contrast made vivid by the construction in 1940 of the modern building which we now attend — a schoolhome modern not only in its construction but in its principles of administration and teaching . . . compare this with that nostalgic era of 1900 when the first Legenda was compiled at the red brick structure on Court Street. Arthur Hill students of that day will remember it as a time of inkwells, rickety desks, and gas-lights.

In the pages of this, the 1950 Legenda, we shall accentuate the progress of half a century at Arthur Hill with reminders of those by-gone days when men were men and unruly Hillites got the hickory stick instead of eighth hours.

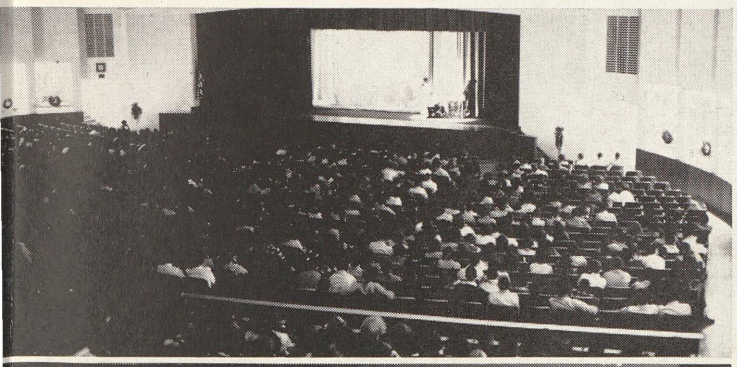

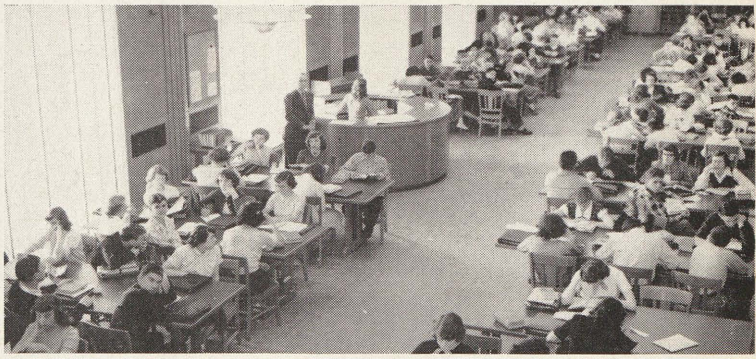

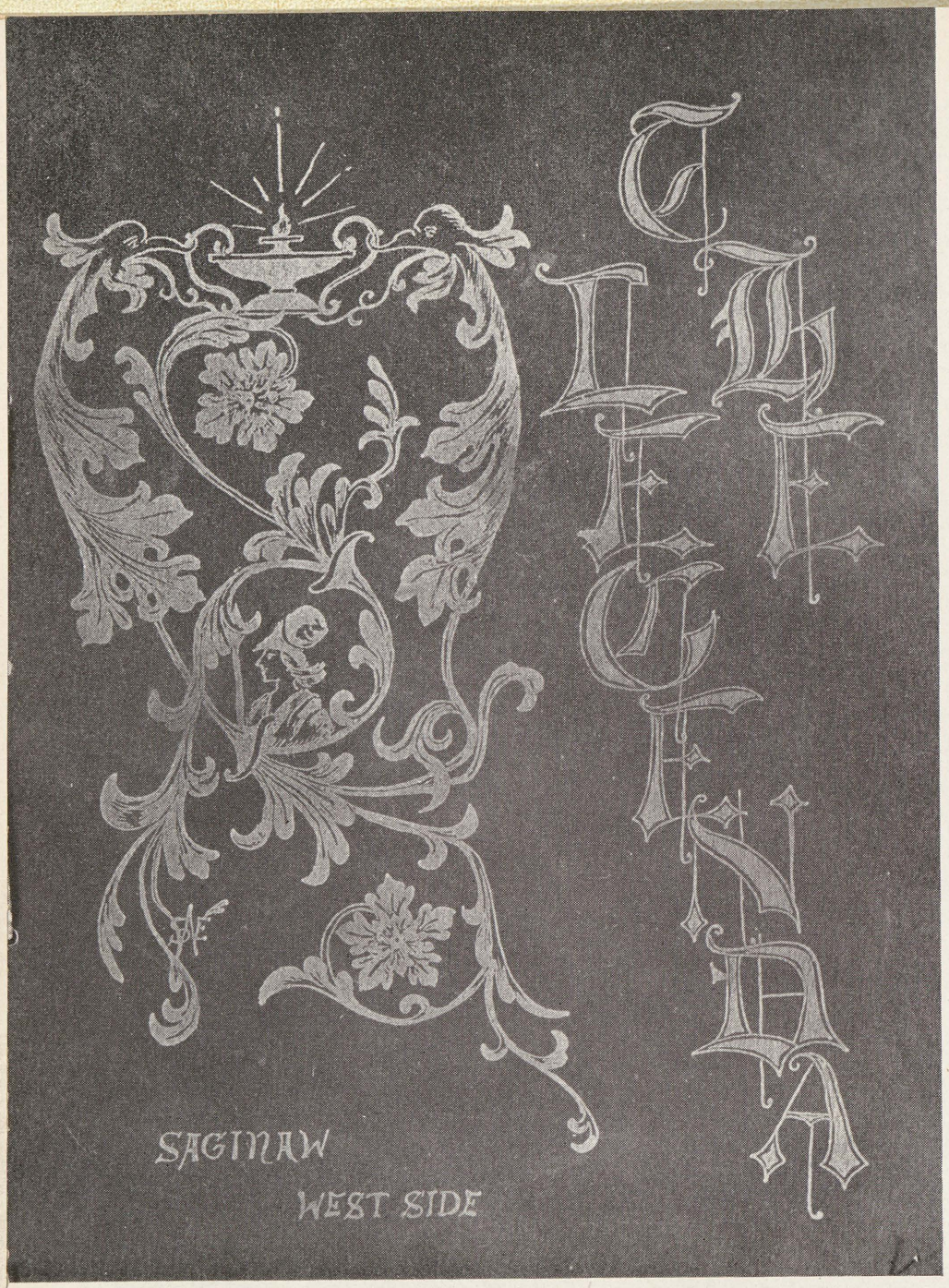
THE LEGENDA
SAGINAW
WEST SIDE

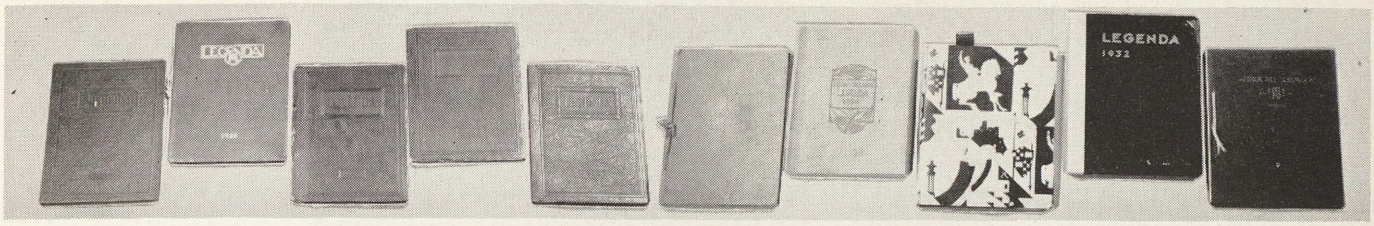

Golden Jubilee!

1900 - 1950 . . . Fiftieth Birthday of the LEGENDA

The 1950 Legenda Staff dedicates this book to the first Legenda staff and to all those who have worked to record the history of the Arthur Hill High School since 1900. We've come a long way in the past fifty years.

The 1900 Legenda staff members were pioneers in yearbook production at Arthur Hill and worked without many of the modern conveniences of today. This picture of the staff, complete with Gibson Girl blouses and stiff collars, was published fifty years ago in the first Legenda.

1950's staff members watch Editor TED MACRAE type this year's copy. Heading the Legenda workers for the year are, standing, left to right, JACK ARNDT, KATHERINE HARVIE, HENRY MARKSBURY, and DIONE BUTLER; seated, DORIS RUHLIG, ELAINE KOEPLINGER, and LORRAINE AVERY.

MR. I. M. BROCK, school principal, is known to both teachers and students as a competent administrative official and a friendly adviser. He has served as chief executive of Arthur Hill for 21 years.

ADMINISTRATION

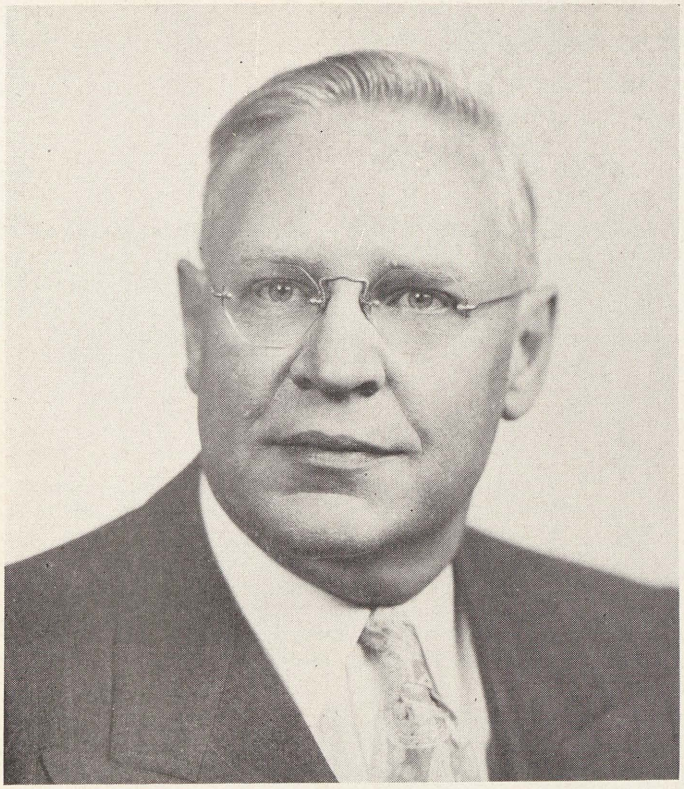

MR. JAMES M. SHACKLETON is president of the Board of Education

1950 at Arthur Hill

The Coordinators of Organization and Administration in Action . . .

Parents and teachers at Arthur Hill consult through the Parent-Teacher Association to help the students. The P-TA members sponsor several meetings and social functions during the year, where parents can get a representative view of what their young people are accomplishing.

The faculty and students work together in organizing the student body into interest-capturing groups, and school-wide organizations, conducting campaigns, and choosing careers. It is this combination of students, teachers, and parents that has enabled Arthur Hill to progress in its democratic spirit through years.

Board of Education members look over plans for the East Saginaw High School of the future. They are, left to right, MR. EDWARD C. MAC RAE, secretary; DR. RAYMOND A. HART, MR. RUSSELL STRACHAN, superintendent of building and grounds; MR. GEORGE D. PROSS, clerk of the board; MR. HIEL M. ROCKWELL, treasurer; MR. WALTER A. LEESCH, MR. J. ROBERT GRUBE, MR. CHESTER F. MILLER, superintendent of schools, and MR. HARRY P. BAKER.

OFFICE: Control Center of School Life

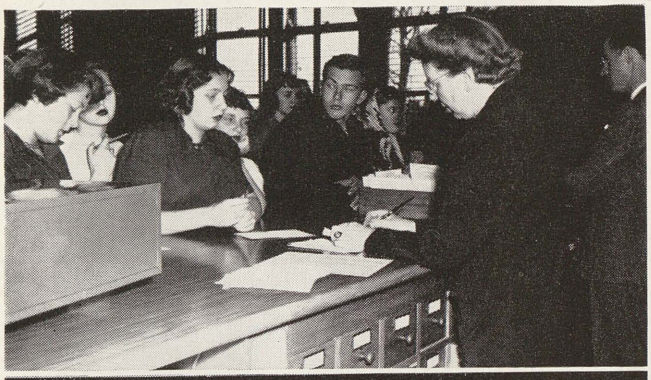

MISS ETHEL A. PETERSON, dean of girls, and MR. RAYMOND MORROW, assistant principal, spend the first hour of the school day at the office counter ready to counsel students and faculty. Students asking aid are GLORIA DUWE, JO ANN PRUYNE, JEAN BUSE, SALLY SORGATZ, HAROLD RICHARDS, and CATHERINE PETERS.

MISS SALLY LA BRAKE sold Dedication Game tickets to MR. R. EARL AVERY and MR. WILLIAM KESSEL in the school office.

Opening week of the school year, city teachers gather at Arthur Hill for a three day institute. The receptionists were, standing: IDA MARIE LANG, MR. C. C. COULTER, administrative assistant and supervisor of BIE Day, and JOANNE HIMSEL. Seated: BETTY BROCKWAY, KAY KRUEGER, and BARBARA OLSON.

On Business, Industry, and Education Day teachers were guests of Saginaw business concerns. A group ready to visit the Chevrolet Grey Iron Foundry gathers in the hall at 10 a.m. Left to right: MR. CULLEN MCDONALD, MISS DOROTHEA MOUNTZ, MISS HELEN OLMSTED, MR. ALBERT EYNON, MR. KENNETH MOELLER, MR. HARRY GRAVES MILLER, MR. GORDON WHITE, MR. KENNETH POULSON, MR. LESLIE TURNER, and MR. VERN WRITER.

FACULTY GROUPS Coordinate Activities

Teachers' Club Representatives for Arthur Hill are MRS. MARJORY JACOBSON, MISS GERTRUDE TURNER, MR. ALBERT DERSCH, MISS F. ALISON SPENCE, MR. R. GEORGE PURDY, MISS HELEN OLMSTED, and MISS EDITH R. JENSEN.

Chatting at the faculty Christmas Dinner at the Tennis Club are members of the faculty Social Committee, MISS ELLEN GREEN, MISS FRANCES HINRICHSEN, MISS HELEN BEESON, and MISS EDITH JENSEN. Missing from the picture is Miss Mary Margaret Doidge. The Committee decides where all the social gatherings are to take place, and they make all the arrangements for them.

Spending a pleasant hour after school at the Christmas Tea are MRS. COILA BULLARD, MRS. LORNA ZIEGLER, MRS. MARY STEWART, MISS HELEN OLMSTED, and MRS. MARIE CRITTENDEN, and in the foreground, MISS HELEN BEESON and MISS ELLEN GREEN. Miss Doris K. Frye, Miss Burnice Gibbs, and Miss Edith Jensen were hostesses.

The Christmas Dinner was enjoyed by many members of the faculty, among them were: MISS DORIS K. FRYE, MISS F. ALISON SPENCE, MRS. MABEL KING, MRS. RUTH STEPHENS, MISS BURNICE GIBBS, MR. DAVID GAINEY, and in the foreground MR. STANLEY D. SCHUBERT.

P-TA Urges Close Cooperation Between Parents and Teachers

PARENT-TEACHERS' ASSOCIATION CABINET discuss plans for gatherings of the P-TA members. The officers consist of, left to right: MR. I. M. BROCK, adviser; MRS. PAUL JAQUISH, corresponding secretary; MRS. WILLARD ENSZER, recording secretary; MR. WILLIAM KESSEL, president; MR. R. EARL AVERY, father vice-president; MRS. MARY STEWART, teacher vice-president; MISS ETHEL A. PETERSON, adviser; MR. HAROLD RUPP, treasurer. Missing from the picture is Mrs. John Kleekamp, mother vice-president.

Parents enjoy this annual gathering of the P-TA card Party where they can make new acquaintances and renew old friendships.

At Open House SALLY HOLLAND, MR. HOWARD LYTLE, ARDIN CLARE, PETER BOOS, and RICHARD POPP look over an agricultural map of different types of soil.

A GOOD MIXER is the buffet style of serving at most P-TA events.

MR. I. M. BROCK is ready to assist MRS. DOUGLAS FERRIBY, MR. A. R. HANSEN, and MR. DOUGLAS FERRIBY, while they engage in a game of Canasta.

At the P-TA card party MRS. SALLIE BROWN, MRS. I. M. BROCK, MRS. MARTIN BRUTON, MISS ETHEL PETERSON, and MRS. JOHN BENSON enjoy a card game. Card party proceeds replenish the welfare fund each year.

Winning the birthday cake at the P-TA card party was MRS. WARREN BEARSLEY. Her friends, MRS. IGNACE HOFFMAN, MRS. N. D. STERLING and MRS. WILLIAM CLARKE admire the cake.

At the P-TA exhibit MISS ELOISE BACON and JAMES FOX show their biology display to MR. and MRS. J. P. WENZEL.

At the P-TA Exhibit, ALLEN JOHNSON, MR. A. A. PIERTZ, MRS. HAROLD MORFORD, and JO ANNE MORFORD admire work done by the shop students. Projects were prepared as part of regular class work.

MRS. RUBY KARP talks to MR. and MRS. LOUIS SOBLESKY during refreshment time.

At P-TA Open House MRS. C. R. BUSE, MRS. MARY STEWART, MRS. A. R. HANSEN, and MRS. ELDEN KAYLOR gather for a little chat while refreshments are served.

Preparing the refreshments in the school kitchen for the P-TA Card Party are MRS. PAUL ANDRE and MR. FRANK NIEDERSTADT.

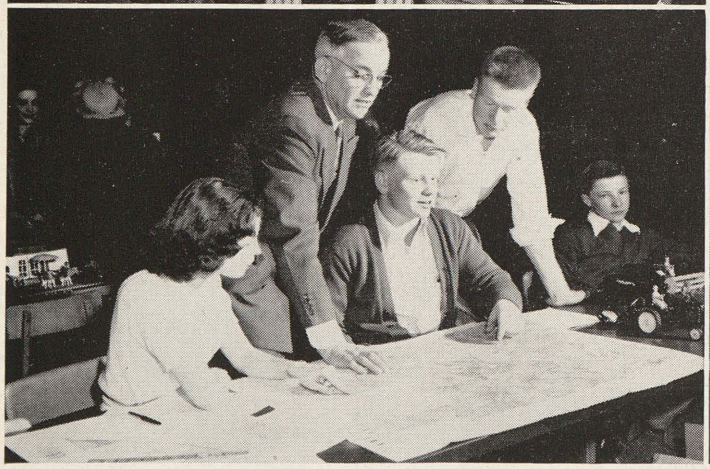

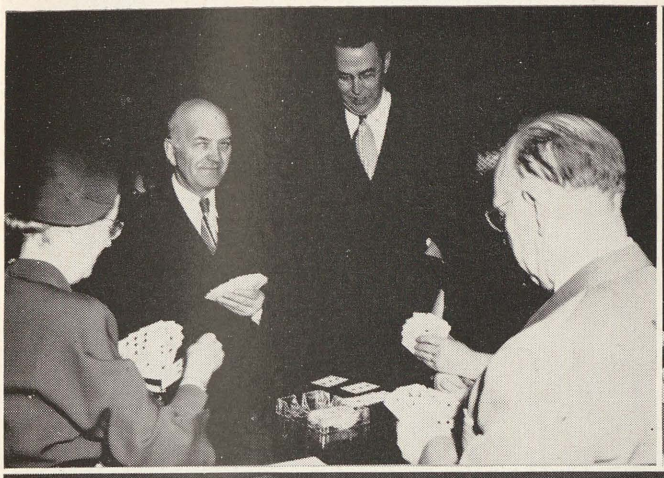

STUDENT GOVERNMENT: Experience in Democratic Living

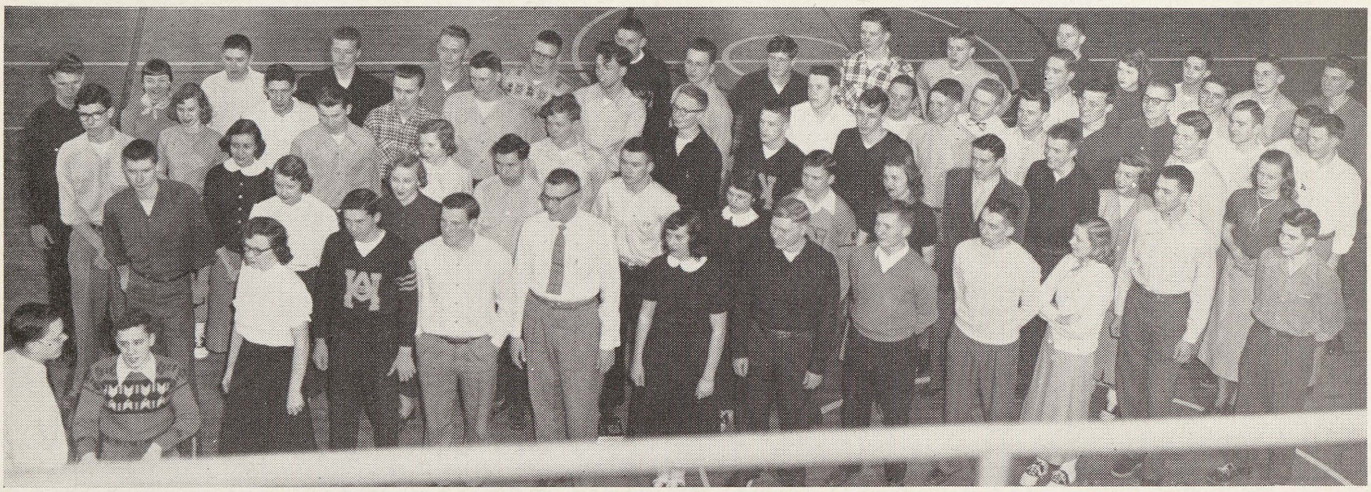

Advisory is the first 15 minutes of the day at Arthur Hill. Students meet with the same teacher adviser for the three years of their stay in senior high. Incoming students, approximately 33 to each teacher, are assigned alphabetically to their advisories. This gives each group about the same percentage of juniors, seniors, and sophomores. They organize by electing officers, and are represented in the student cabinet by their president, who is elected each semester. All-school campaigns, elections, business, and enrollments are done by and through advisory.

Advisory presidents for both semesters are, *top row:* HERMAN GIEROW, ANN ROBERTSON, JACK SMITH, ROY STEARNS, ROGER STINSON, HOWARD TESSMAN, NELSON WING, DOW TUNIS, THOMAS SOBLESKY, WILLIAM WASHABAUGH, BRENDEN WELLS, RICHARD SAUER, PATRICIA LYTLE, LAWRENCE SALVI, WALLACE CLARK, LLOYD YEO, HAROLD BERGDOLT, PAUL HINKIN, DAVID VANCE, CHARLES JONES, JANET SPENCER, RUDY SCHMITT, CLARENCE KOSTRZEWA, ANDRIS RONIS, AUDREY LLEWELLYN, JAMES PERSON, DONALD PASEL, ROBERT MAC MILLIAN, VERN HAWES, FRANKLIN MERRICK, JOHN WAYNE CHARLETON, JAMES MC KENNA, ARTHUR KITSCH, JAMES MC DONAGH, CHARLES MANSKE, THOMAS HUNTER, HOWARD MARTIN, JAMES MATTHIES, DONALD EDWARDS, JAMES MARTIN, and FRED DONAGHY.

Second row: GERALD JOHNSON, JUDITH JOHNSON, BETTY HARSHMAN, BARBARA GUY, RUDY FRENCH, HARVEY JACKSON, PETER YOUNG, JO ANN PAQUETTE, WILLIAM ROOKER, BARBARA FOBEAR, DANIEL LEARNED, ROBERT DUST, MARILYN DITTMAR, RALPH FRAHM, KAY DABBERT.

Front row: DORIS ALBERTS, OSCAR KOEPLIN, DONALD BECKER, JACK ARNDT, PHYLLIS POLING, DONALD MEYER, WILLARD BLACK, ROBERT BRANDT, JUDITH BRENNER, HAROLD BOWMAN, and DONALD BUTTS. Not in the picture are: Henry Marksbury, Jack Egger, William Kessel, Marcelene Metiva, Doris Ruhlig, Alice Wagner.

→

Student Cabinet officers, ANDRIS RONIS, first semester vice-president; DAVID VANCE, first semester secretary and second semester vice-president; WILLIAM ROOKER, first semester treasurer; and PAUL HINKIN, school president for both semesters, discuss the SO campaign. Missing from the picture is Brenden Wells, second semester treasurer and Donald Becker, second semester secretary.

TB seals sale led by MR. JOHN DAY, SHIRLEY KLEIN, and SHELLEY DICKESON closed with a total of $233.33. Arthur Hill led all schools with thirty-three advisories turning in a quota of $5.00 each.

Councilmen RALPH FRAHM, GLENN HOERNLEIN, ANDRIS RONIS, and CHARLES HISE attended a council meeting at the city hall on Student Government Day.

Student Government Day officials matched wits in meetings and at luncheon where they were guests of the American Legion Post 22 and Elks 47.

Again this year the girls were successful in selling the most student organization tickets. They boast a record of 93.6 per cent to the boys' 89.9 per cent for a total sale of 1677 school memberships. Campaign leaders were JUDITH JOHNSON and DORIS ALBERTS for the girls. NELSON WING and HOWARD TESSMAN led the boys. MISS CONSTANCE MC WETHY and MR. DAVID GAINEY were elected teacher sponsors.

Leaders of the Junior Red Cross drive, EVA NOBLET, GARDNER DELGADO, JEROME LAKE, chairman, JOANNE STOBBART, DOW TUNIS, and MRS. JUNE O'DELL, adviser, look over posters for their campaign. Arthur Hill contributed $384.35 this year.

CITY MANAGER MILLER confers with his student counterparts, PAUL HINKIN of Arthur Hill and GERALD KRYSZAK of Saginaw High.

PETER YOUNG has the attention of the Arthur Hill delegation as he summons courage to address the city council.

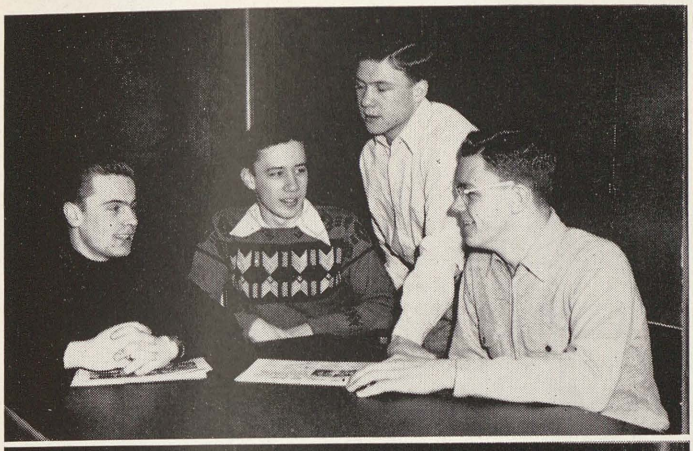

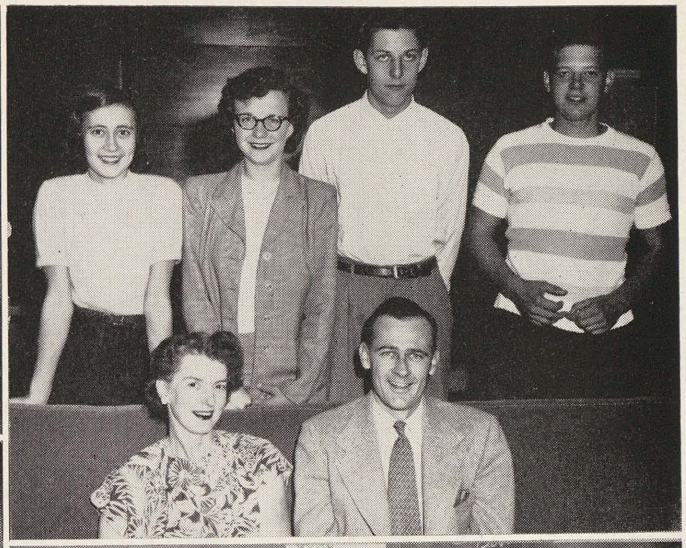

AMERICAN JUNIOR
+
RED CROSS
EL CAMINO REAL

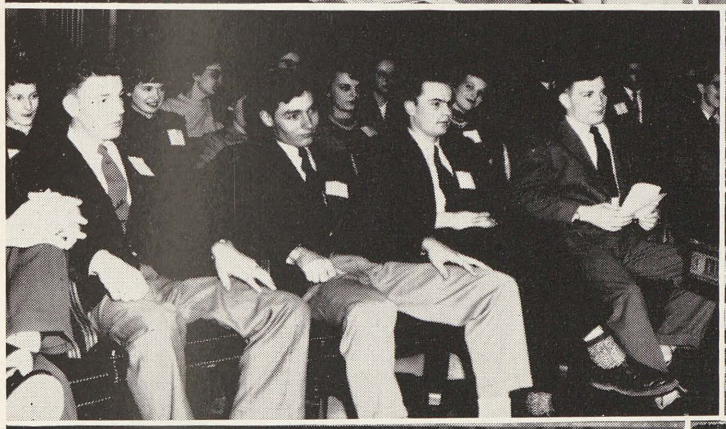

SERVICE GROUPS Make School a Better Place to Live

Starting their school day at 7:30 a.m. are Service Club members. They are, left to right, GRETA GLASBY, MR. MORROW, SALLY MOSER, and MARY MILLER.

Senior Hostesses welcome guests and guide them through the school. They are, standing, JUDY JOHNSON, KAY KRUEGER, GRETA MYERS, LORRAINE AVERY, BARBARA OLSON, and SALLY IPPEL. Seated is CAROL RICHMOND. Each girl spends one period a day in the Community Room.

Student store attendants, JOAN KLEIN, ALICE MYERS, PATRICIA HOLLY, JEANNE ITTNER, PHYLLIS GAYLORD, sell supplies to students during both noon hours, and before school begins every morning.

Student Librarians while working a period each day, keep the libraries neat, straighten the shelves, and check books. They are, top row, ELAINE SCHNEIDER, MARLENE EICHLER, DIANE PEDERSON, ROSE MARIE SHANNON, CLEO HULL, BEVERLY FOLSUM; second row, BEVERLY WEISSMUELLER, NOREEN STEBNER, ROSANN ALSGAARD, BEVERLY KELLY, BETTY DAVIS, LUCILLE JOHNSON; bottom row, LORRAINE MERRIAM and CATHERINE MC BAIN.

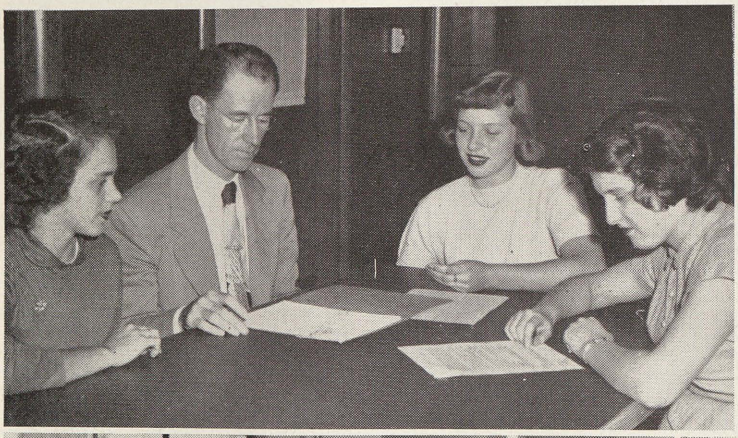

STUDENT GROUPS Aid Hillite Health, Orientation

Representing Arthur Hill on the City Junior Red Cross Council this year were JOANNE STOBBART, JERRY LAKE, and MURIEL LIEFFERS. These students directed the membership campaign at Arthur Hill in the fall.

The Orientation Handbook was revised this year by DIANE PEDERSEN, BILL GALARNO, KEN MONDOR, JOHN HERZOG, and MIRIAM BISHOP. The handbook is published for incoming sophomores.

Corrective Speech Class helps students to overcome difficulties in speech. MISS CATHERINE FURBEE, instructor and supervisor, NORMAN REINKE, GERALDINE THOMAS, and CHARLES KOLHOFF, go through exercises on the stage of the auditorium where the class meets.

Health room attendants are, seated, DIXIE EMERSON; first row, DONNA GULLIFOR, SHIRLEY WADE, ARBUTUS ORDWAY, BETTIE FINGER, and PATRICIA DAVIES; top row, NANCY MEEHLEDER, MARILYN SAGER, CHARLOTTE GOLDEN, MARILYN BROWNLEE, ROSE SCHULTZ, BYRD ANN SMITH, JOAN MINGUS, LILA BILLITER, and ELEANOR BROWNING. Missing from the picture are Marna Gremel, Vida Demko, Sally Greer, Joan Scherping, Joan Sedwick, and Evelyn Gohm. These girls work in the clinic as part of their home nursing course.

Hearing examinations were given this year in place of the TB chest X-rays given last year. The tests were made during art of living, library, government, and economics classes.

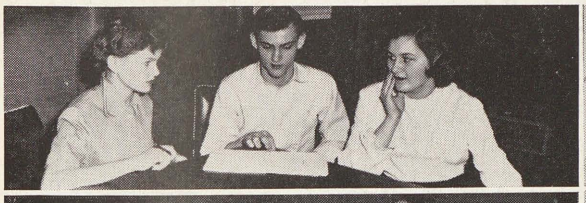

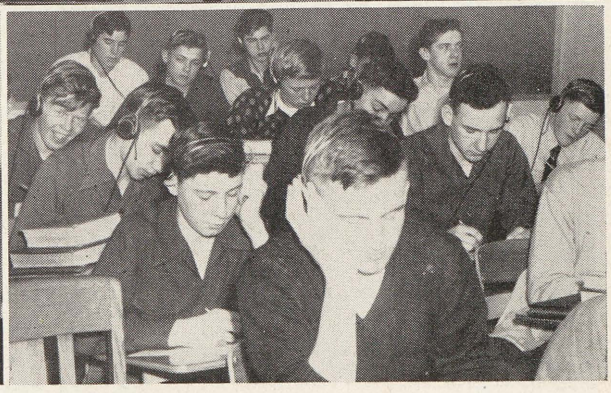

AUDITORIUM HELPERS Augment Productions

The ASSEMBLY COMMITTEE plans and supervises a program of entertainment for the entire school year. This year's members include, standing, KATHERINE TUNIS, DIXIE ARCH, SALLY MOSER, and RICHARD CROOKS. Seated are: MISS CONSTANCE MC WETHY, MISS MARY LEWIS, MRS. NANCY BAXTER, MRS. FRANCES HAMLIN, and MISS BURNICE GIBBS.

Members of the USHER CLUB who direct guests and students to their seats in the school auditorium are, top row, KAY DABBERT, BARBARA RICHTER, LORRAINE AVERY, MARY ELLEN BAUKUS, ROBERTA MAC GREGOR; second row, MONA SCHWALM, CAROL RICHMOND, HELEN NEIDERSTADT, MARILYN AVERY, ROSANN ALSGARD; bottom row, DIONE BUTLER, SUE DENGLER, DOROTHY BAUER, NANCY ROBERTS.

PROJECTOR OPERATORS assist with audio-visual programs. MR. SEYMOUR MURPHY reviews the winding of a film for operators EUGENE MERTZ, CLARENCE BRAMEN, and DONALD LUTZ.

STAGE CREW members manage lights, curtain, and properties for all stage productions. DALE PRETZER, EUGENE MERTZ, and STUART GORDON are this year's stage hands. Charles Knoop, not in the picture, is the head of the crew.

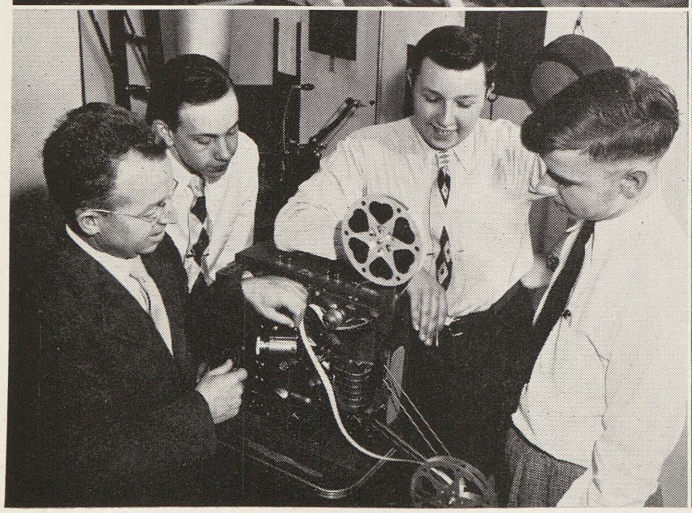

Faculty, Alumni Observe 25th ANNIVERSARIES

MRS. COILA START BULLARD became the newest member of Arthur Hill's 25 Year Club at a luncheon June 9, 1949, at the Germania Club. MRS. BULLARD has taught English, language, and social science and was adviser of the Legenda editions of 1926, 1927, and 1928. Outside of school, she is an ardent member of the Saginaw Writers Club. MRS. BULLARD has had over twenty of her poems and articles published in national poetry magazines. A few of her most popular writings are "Point of View", "The Lilacs", "Grand Hotel", "In the Beginning", "Hollyhocks", and a very short story, "Mater Meu". The 25 Year Club was organized two years ago, and the following have been recognized, Mr. A. G. Dersch, Mr. Stanley Schubert, Mr. B. G. Wells, and Miss Florence Wells, who retired in June, 1945.

Students representing their parents who were graduated in 1925 from Arthur Hill are MARILYN MOHNK, VIRGINIA VIBERT, BARRY WAITE, KAY KRUEGER, DONNA DUPREE, JEAN SAVAGE, PETER NAGEL, and ESTA VIBERT.

MRS. HAROLD GEORGE and MRS. HILMER HALL check the reservations for the Class of '25 reunion with the 1925 Legenda in connection with MRS. HALL'S work as a member of the contact committee. MRS. GEORGE was general chairman of the event, held May 27 at the Germania Club.

During the '24 reunion, MR. LEONARD ZORN, JR. and MR. WILMER LITTLEJOHN look over the program of the events to follow.

Discussing the events of the evening are MR. ALBERT DERSCH, MISS FLORENCE WELLS, and MR. STANLEY SCHUBERT at the '24 reunion in Frankenmuth.

MR. JEROME HARD from Guatemala and MRS. LEO COLEMAN, formerly Anne Klemack, of Kenmore, New York, talk over old times at the Class of '24 reunion.

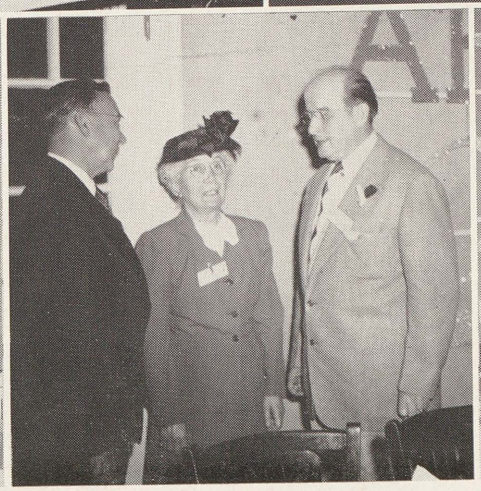

Do You Remember . . .

AUGUST

29 City Teachers Institute
31 BIE Day

SEPTEMBER

1-2 Teachers work in own school
6 Students arrive
12 Pep Club organized
13 Arthur Hill News, Issue 1
SO campaign begins
16 Football, Lansing Eastern, there
23 Dedication Game, Hamtramck, here. Dance after game
28-30 Seniors get rings
Individual pictures taken
30 Football, Bay City Handy

OCTOBER

5-9 Senior pictures taken
14 Homecoming activities
25 First report cards
26 P-TA Open House
27 Sophomore Party
28 Arts-Dramatic's "Weather Clearing"
29 FHA Regional Convention, here

NOVEMBER

3 Assembly
4 Football, Flint Central, here
7 Red Cross Drive opens
11 Football, Pontiac, there
Armistice Day Assembly
16 Little Brown Jug Game
23 Arthur Hill News, Issue 5
Cranberry Creep
24 Turkey Day Game, here
25 No school

DECEMBER

1 Assembly
1-2 "It Pays to Advertise"
6 Report cards
Swimming, Battle Creek, there
9 Bugs' Ball
14 Arthur Hill News, Issue 6
16 Basketball, Flint Central, here
Hi-Y, Y-Teen dance
Christmas Pageant for school
18 Christmas Pageant for community
19 Christmas Pageant for school
22 Vacation begins

JANUARY

3 School resumes
6 Basketball, Pontiac, there
10 Basketball, Saginaw High, here
11 Arthur Hill News, Issue 7
13 Basketball, Owosso, there
Swimming, Bay City Central
16-18 Exams
18 Club Hillite
20 Basketball, Flint Northern, there
End of first semester
23 Report cards
25 Swimming, Jackson, there
31 Swimming, Bay City Central

FEBRUARY

3 Basketball, Flint Central, there
Club Hillite
4 All-Valley JV swim, Bay City Central
7 Swimming, Bay City Handy
15 Arthur Hill News, Issue 8
17 Basketball, Owosso, here
Hi-Y, Y-Teens dance
18 Swimming, Battle Creek, here
21 Basketball, Saginaw, there
24 U of M Regents-Alumni exams
Basketball, Pontiac, here
Hi-Y, Y-Teens dance
28 Basketball, Bay City, here

MARCH

1 Arthur Hill News, Issue 9
1-4 District Basketball Tourney
4 State Swim Meet, Ann Arbor
8-11 Regional Basketball Tourney
11 Swim — Cereal Bowl Relays, Battle Creek
14 Report Cards
15 Arthur Hill News, Issue 10
Assembly
17 Club Hillite
State Semi-finals, Basketball
18 State Basketball Finals
22 Assembly
P-TA Exhibit
24 Sombrero Swing
27 Student Government Day
29 Arthur Hill News, Issue 11
31 Spring Festival

APRIL

6 Saginaw-River Rouge track
7-10 Easter vacation
11 Flint Northern-River Rouge track events, there
12 Arthur Hill News, Issue 12
14 "Smilin' Through" senior play
15 Track—River-Rouge Relays
21 Club Hillite
Track — Flint Central, here
24 Baseball, Bay City Handy, there
25 Report Cards
26 P-TA Family Potluck—Election Assembly
27 Baseball, Flint Northern, there
28 Vocal Concert
Track — Saginaw, here

MAY

1 Baseball, Bay City Handy, here
3 Arthur Hill News, Issue 13
4 Baseball, Owosso, here
4-5 Band Bounce
6 Track—Mt. Pleasant Relays
11 Baseball, Bay City Central, here
National Honor Society Assembly
13 Track — Valley meet, Saginaw
15 Baseball, Saginaw, here
Optomist Club Play
16 Track — Jr. meet with Bay City Reserves, here. Sophomore Track, Lutheran Seminary, here
17 Arthur Hill News, Issue 14
Awards Assembly
18 Baseball, Pontiac, here
20 Track — Regionals, Ypsilanti
25 Baseball, Saginaw, there
27 Track — State meet, Lansing
29 Track — Non-Grad meet, Flint
30 Memorial Day — no school
31 Senior caps and gowns issued

JUNE

2 Baseball, Flint Central, there
4 Baccalaureate
5-7 Final exams
6 Senior Dinner Dance
8 Graduation
9 Report cards
1950 LEGENDAS

ACTIVITIES

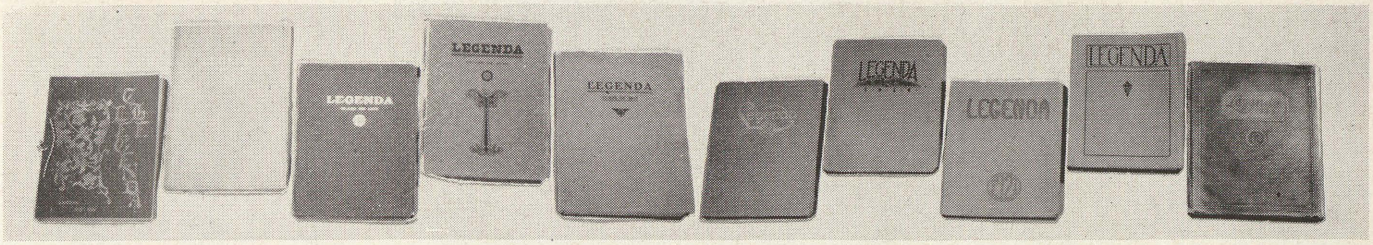

Hard-Working Hillites Find Satisfaction In Diversified Activities . . .

A Hillite of today, no matter what his interest may be, can find expression for it at Arthur Hill. A list of curricular and extra-curricular activities which includes arts, crafts, dramatics, journalism, music, and sports is sufficient for the talents of all. Since the birth of the Student Organization Ticket in 1930, students can enjoy all organized school activities as spectators for a fraction of the regular price.

Back at the turn of the century at Arthur Hill, there was a dramatics club for boys, a literary society for girls, and sports consisting of football, track, and baseball. And, of course, with the printing of the first Legenda, 1900 was the beginning of Arthur Hill printed journalism history.

CHRISTMAS CAROLERS, JEAN SAVAGE, MARY D. HOLMES, CAROL RICHMOND, and ROBERTA MAC GREGOR combine their voices for the annual Arthur Hill Christmas pagent. They also appeared on many community programs.

DONALD HEALY helps his date, CAROLYN GILBERT, with her coat at one of the Club Hillite dances. Coats are checked with members of the House Committee.

CHEERLEADERS, under the direction of MISS MARY MARGARET DOIDGE, spur the team to victory with yells at all pep meetings and games. Band members under the direction of MR. EARL BURNETT, lend volume to the cheers with drums and trumpets.

Enthusiastic football fans stand to see the final plays of the game. Students, parents, and friends fill the bleachers of the new Arthur Hill Memorial Stadium.

DONALD STEWART, a member of the Service Club, goes about his duties of turning the lights on and off between classes.

In the souvenir ticket campaign for the dedication game, the Arthur Hill Band toured the business district to arouse interest. BEVERLY WEISSMULLER is the salesman. This is one of the many ideas carried out by civic groups to aid in the financing of the stadium.

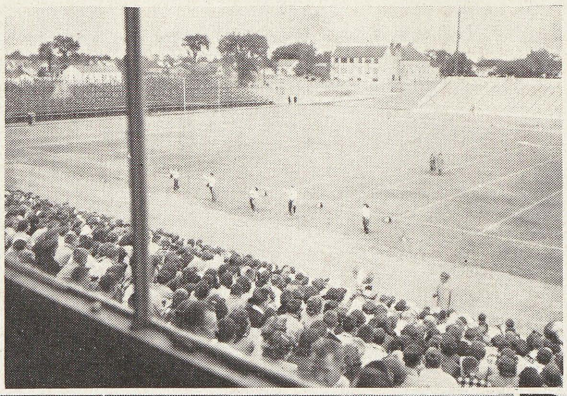

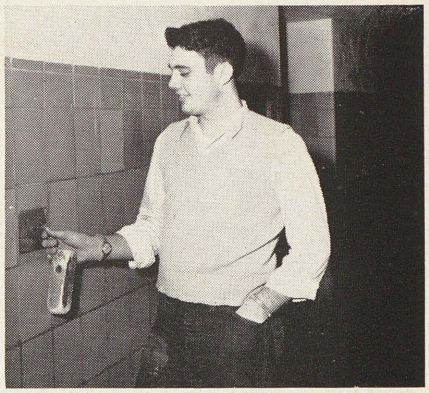

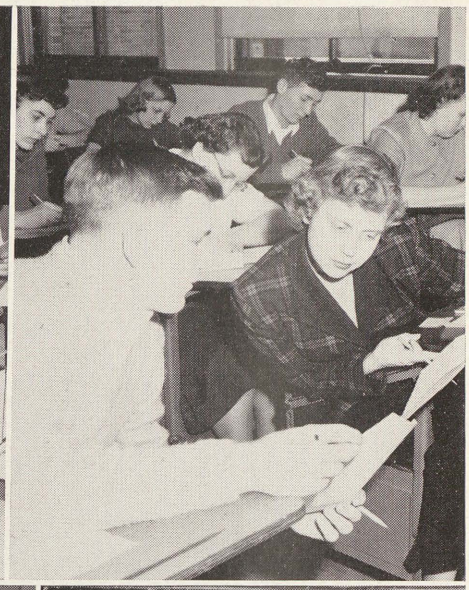

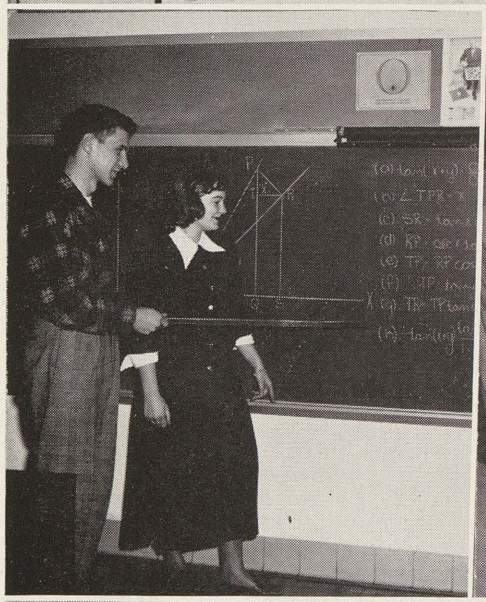

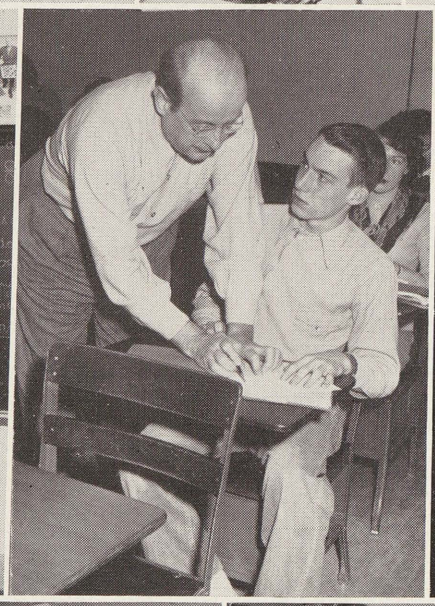

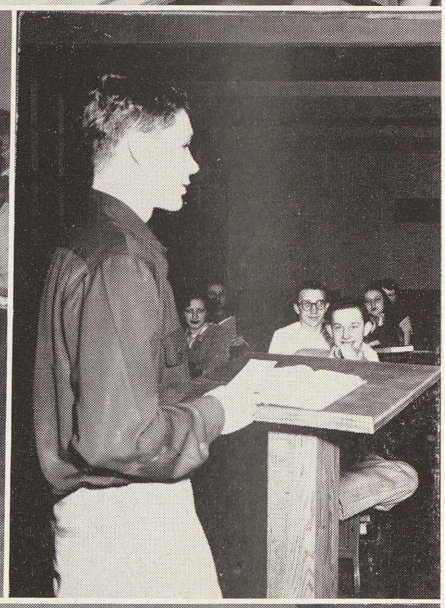

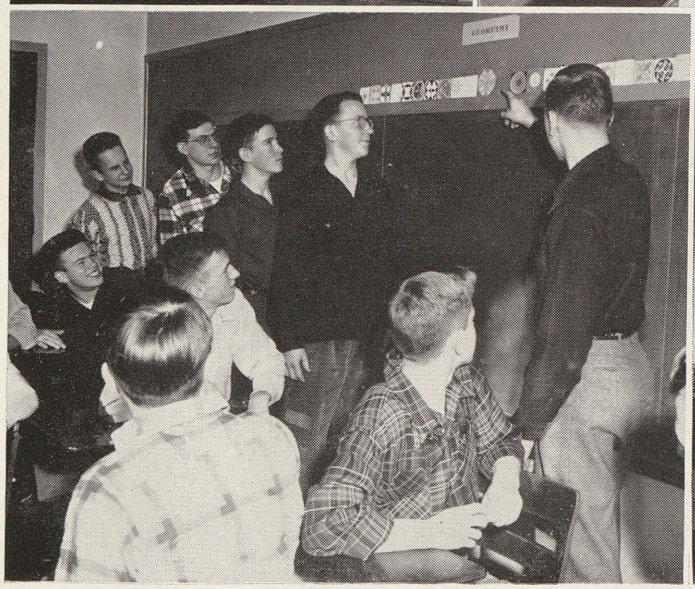

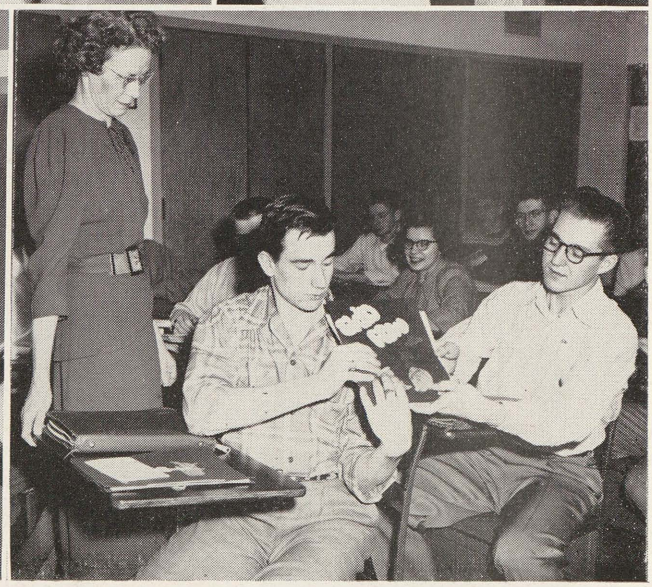

Students Find CLASSES a Combination of Work and Pleasure

SOPHOMORE ENGLISH students, Virginia Vogel, Donald Shaler, Ronald Dingman, James Fox, and Ann Beaver clear up a tough grammatical point with Mrs. Joyce Mann. Themes, book reports, and grammar study make up the program for English 3 and 4.

IN ADVISORY Mary Lou Bernecker and Nancy Boertman decide to purchase their small pictures. Picture day is typified by the approval, disapproval, and exchange of pictures.

A REFRESHER ARITHMETIC test prompts Charles Hise and Nancy DeFore to take a last-minute glance through their notes. This class is open to seniors who feel they need extra work in mathematics before they leave high school.

TRIGONOMETRY constructions offer no obstructions to Donald Pietz as he explains a "toughie" to Patricia Jahns. This class is open to seniors who wish to major in math.

JUNIOR ENGLISH CLASSES study American literature. Here Mr. Stanley D. Schubert interprets a test question on "The Last of the Mohicans" for Jay Pattee. Other classics studied are, "House of Seven Gables," and "Poe's Tales."

PUBLIC SPEAKING training is helpful to future toastmasters, such as Merrill Williams. In this class he learns to write, time, and present speeches with the poise and confidence that satisfies an audience.

GEOMETRY students, James Elliot, Romaine Vlassis, Thomas Dezelsky, and John Herzog pay close attention to Kenneth Mondor as he explains the different figures to them. These designs are one of the many phases of study in geometry classes.

SENIOR ENGLISH means thousand word themes. James Matthies shows his theme to William Marks and Miss Irma Stockdale. The writing of the precis, the paraphrase, and theme are outstanding features of college English work.

←

ADVISORY time is from 8:30 to 8:45 beginning each day. Guidance in school program and financing of student projects are the business of homeroom time. One annual piece of business is the distribution and sale of individual pictures. Margaret Ellithorp and Miss Amy Gatz watch as Kenneth Grabowski and Jill Ferguson inspect their pictures.

ADVISORY president, Roger Stinson, presents a new flag to Mr. Clarence Stewart's classes. An American flag is the possession of each advisory. Seniors of the advisory financed and presented the new flag. Mr. Stewart holds the old flag as John Taylor and Marlene Trier admire the new one.

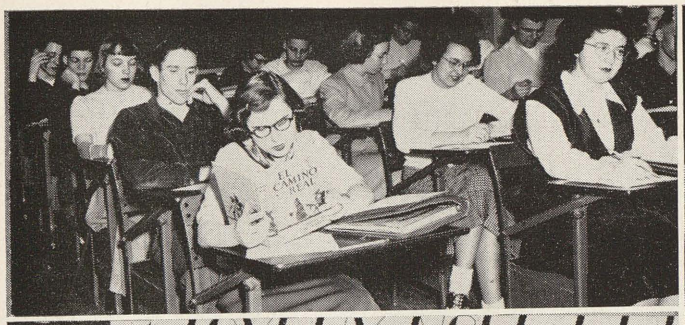
EL CAMINO REAL

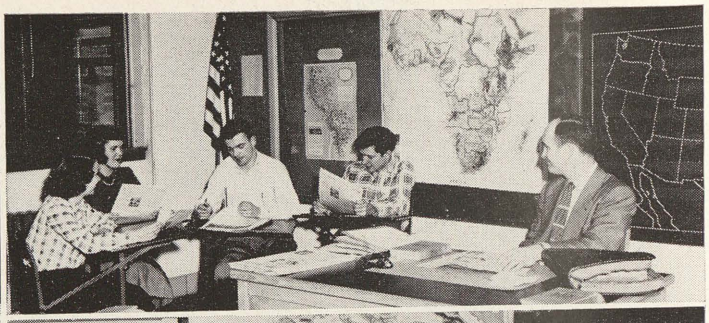

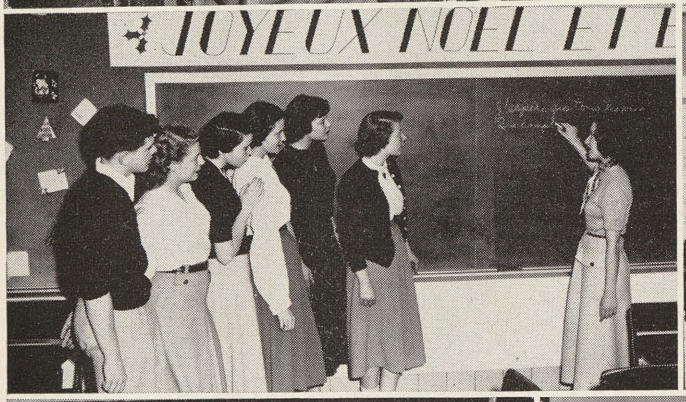
JOYEUX NOEL ET

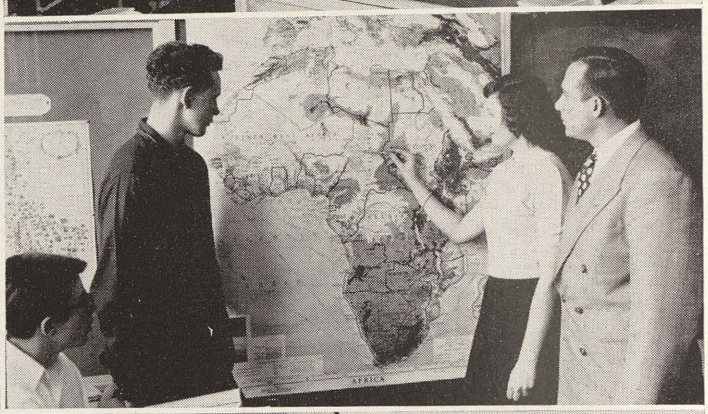
AFRICA

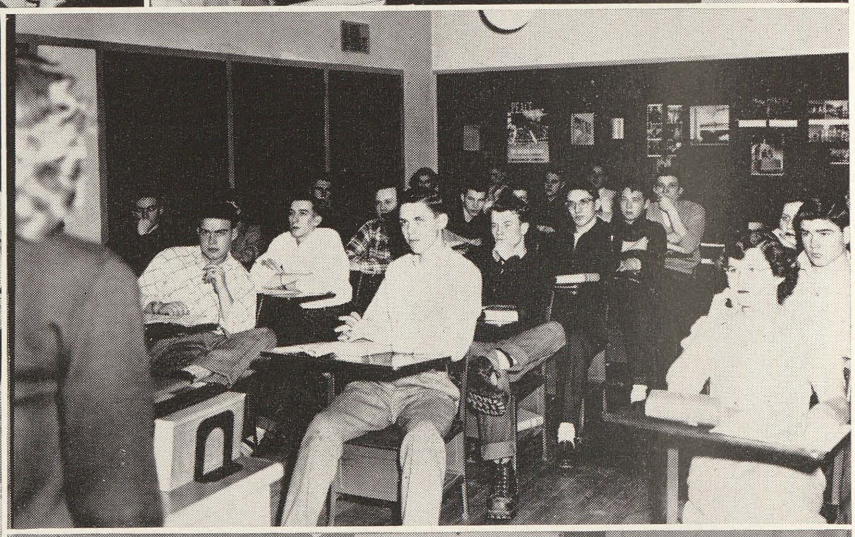

WRITE PLAINLY

CAIUS JULIUS
CAESAR

Mental Advancement is Stimulated By CLASS Study

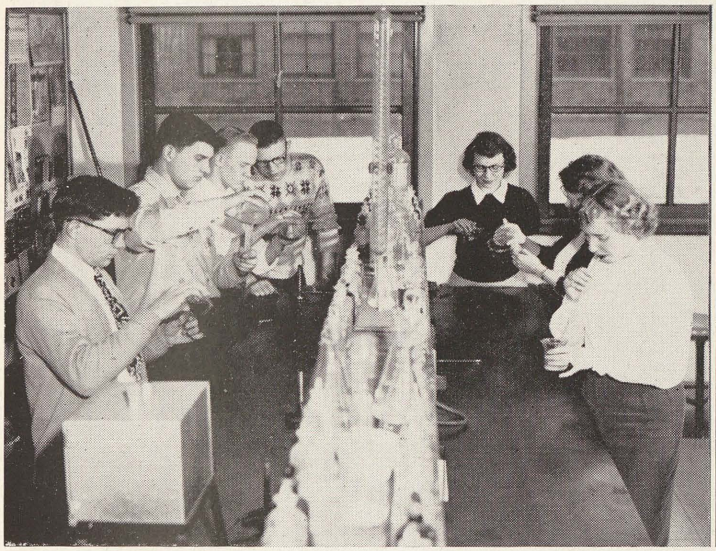

CHEMISTRY is the senior science course. Here, surrounded by various chemistry equipment, are Jack Wagle, Kimberley Schrader, Frederick Lickteig, Howard Tessman, Shirley Gifford, Patricia Dengler, and Beverly Owen.

PHYSICS is the junior course for science majors. Here physics students Donald Meyer, Marjorie Nuerminger, and Larry Mulholland write out an experiment that they have finished on index of refraction of glass.

←

SPANISH CLASSES receive the benefit of the most modern educational methods through the instructive classroom films supplied by Audio-Visual Center to Saginaw schools. However, class discussions and textbook work have their place. Peter Hervey, Janice Jahns, and Marguerite Leppein follow in their books as Sally Heineman translates *El Camino Real.*

GEOGRAPHY STUDENTS learn to keep up with world affairs through constant study of places in the world spot-light. The knowledge gained about the ever-changing boundaries and many other somewhat obscure points are brought out in classroom discussion. Maxine Darrell displays her knowledge of geography by locating the place in discussion on the map for Richard Wood, Donald Avery, and Mr. George Purdy, instructor.

WORLD HISTORY students study a combination of Ancient History and Modern History, two separate courses. At the start of the year, the classes learn about early man, and early civilization. Towards the end of the year, the students are discussing the First and Second World Wars. As a part of the course, oral and written reports are often handed in. "Boning up" for such a report are Carol Breiter, James Jones, and Carolyn Fedder.

ECONOMICS CLASSES study the current economic trends in the United States, and the risks and profits of different kinds of business enterprises. The highlight of the semester is the stock-market project, in which the students prepare an imaginary stock market report, and buy stocks. At the end of the project, they see if they have made a profit or loss. Here, under the watchful eye of Mr. Bryant Wilson, the class listens to a panel discussion by Francis Horn, Joanne Dankert, Peter Young, and Jack Wagle.

GERMAN CLASSES find that the study of the language is both useful and interesting. While first and second year students read from their textbooks, only third year students have a large enough knowledge of the language to read German novels. Going over their lessons are third-year students Herbert Kleekamp and Doris Monsees.

FRENCH STUDENTS, in addition to their regular work, read letters and newspapers written in the French language sent from France. They also write letters in French. Members of Mrs. Marjory Jacobson's classes watch Lois Klemm, as she writes a French sentence on the board. The intent students are: Richard Kostoff, Shirley Lampel, Marjorie Campbell, Mary D. Holmes, Joycelyn Dorr, and Carol Malmgren.

GOVERNMENT CLASSES learn the workings of our local, county, state, and federal governments. Along with the regular classroom discussions and tests, the students read the *American Observer,* the weekly newspaper, and report on the subjects of current interest. Another interesting diversion from the usual work is Student Government day, in which elected seniors take civic offices. Typical of government classes is Mrs. Sallie Brown's room, as students listen to a report by Alice Wagner.

LATIN, while not a spoken language, is still one of the most important languages known. It is the base of almost all modern languages, and becomes invaluable to the student of literature. Besides translating stories and writing short reports, Latin students discuss tales from Roman mythology, and read the great Roman epics, the *Aenied,* and the *Odyssey.* Latin pupils Ann Stromer, Harold Wakeman, Robert Wight, Marjorie Kern, and Phyllis Rummel look at a painting of Ceasar, done as a project.

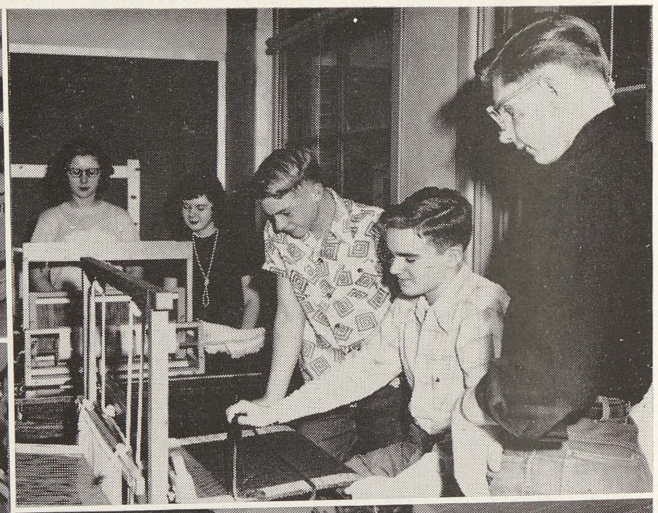

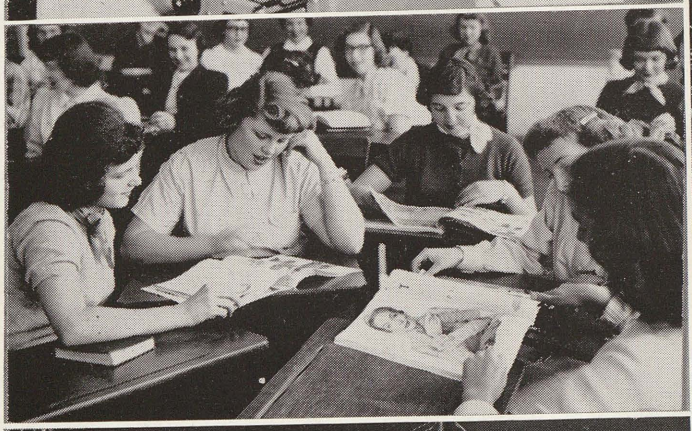

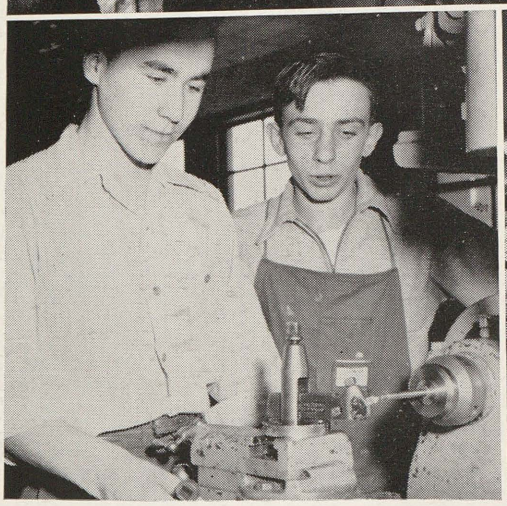

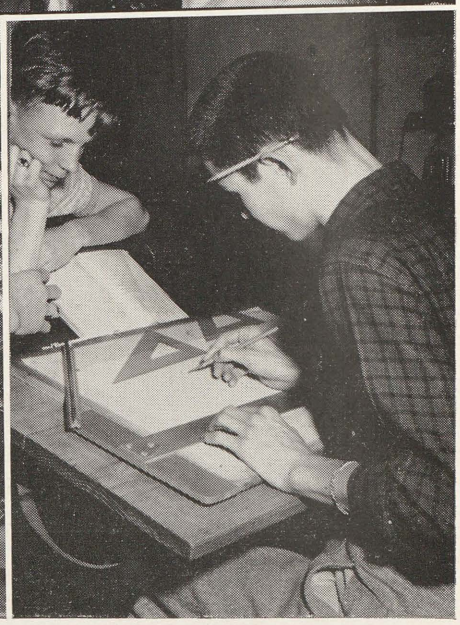

Students Attain Poise Through CLASS Participation

In SECOND-YEAR TYPING class, Marilyn Trinklein and Sharon Flynn are engrossed in a speed test. Their goal is accuracy, neatness, and a speed of at least 50 words per minute.

JUNIOR ART OF LIVING students, Sally Sorgatz, Ruth Herman, Alice Peto, Charlotte Leddy, and Marion Haubenstricker read the *Vogue* magazine as a source of information on fashions, one of the class projects for the year.

AGRICULTURE students, Lyle LeCronier, Arden Clare, Bob Wegner, and Richard Popp select research material from a map in Mr. Howard Lytle's class. This class is an aid in helping boys to become better farmers.

IN MACHINE SHOP class Lyle LeCronier and Robert Schuette inspect the mechanism of a machine. This class prepares students for home craft and aids in making a decision for industrial work.

←

HOMEMAKING CLASSES, at the close of each semester, have a party to display the "know how" acquired in class. Here, Barbara Haynes, Janet Wood, Madge Foster, Doris LaLonde, Pat Sliwinski, Joann Schultz and Shirley Suckey, of Miss Norma Hile's foods class, relax after their Christmas party.

IN CRAFTS CLASS, Madeline Nelson, Janice Bovay, Don Stricker, James Enzer, and Jack Guttowsky weave rugs. Such projects are exhibited in the hall display cases.

ART CLASSES decorate the school Christmas tree in the front hall for the holiday season. Other projects include posters, showcase displays, charcoal drawings, and water paintings. Left to right are: Ralph Teenier, on the ladder, Arlene Seehase, Patricia Dice, Virginia Ostermann.

MECHANICAL DRAWING class leads students Conrad Seidel and Ronald Krueger into drafting intricate designs. This work prepares the students for industrial work or further architectural study.

JUNIOR GYMNASIUM CLASSES go through the exercises which are a part of the physical education program. The girls are marked on the number of exercises they can do, neatness, and general class participation. This class meets on alternate days to art of living.

LIBRARY is the study period for all Hillites. The two libraries on either side of the auditorium accommodate about 210 students each period. Here, Malcolm Hopper gets assistance from Mr. Harve Light, as Frank Jank does some concentrated study.

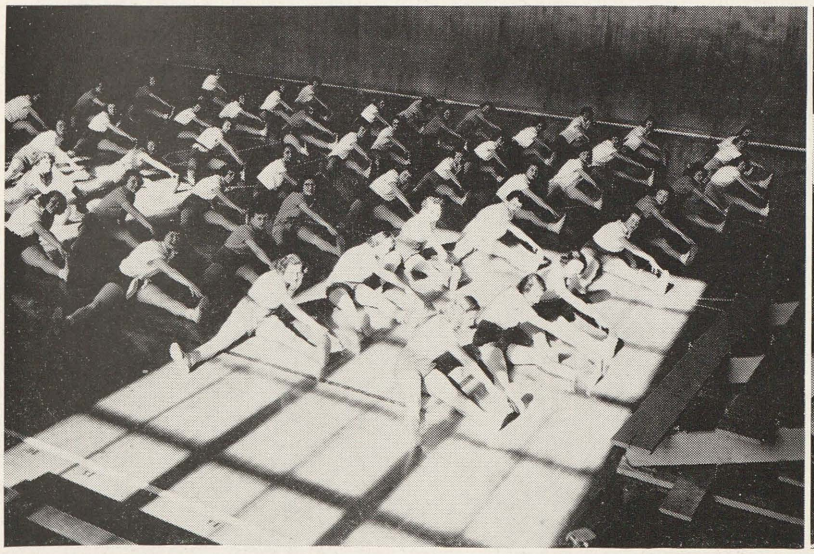

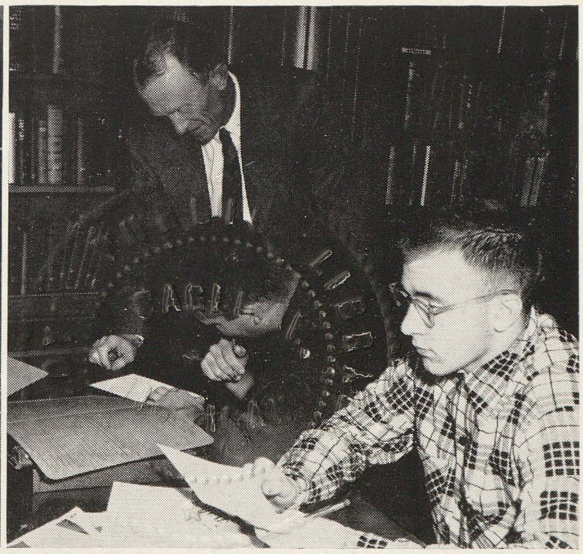

3 1390 00951 1237

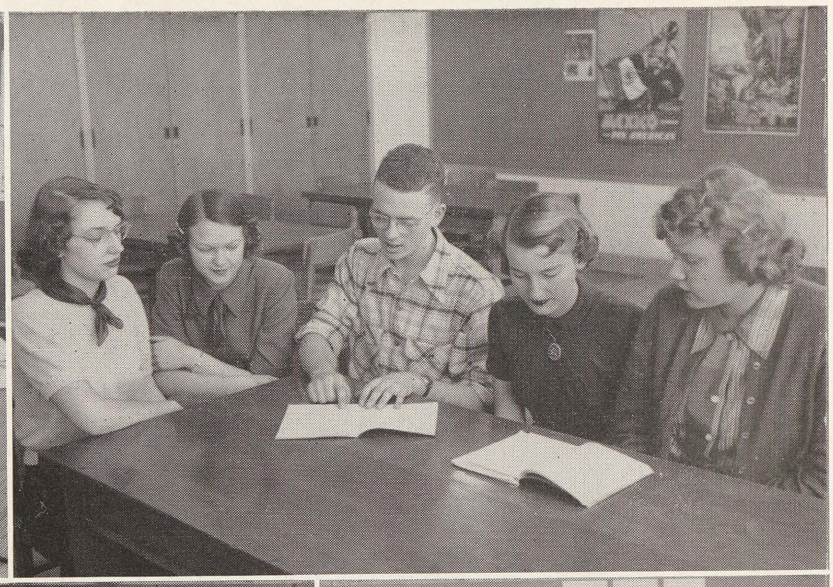

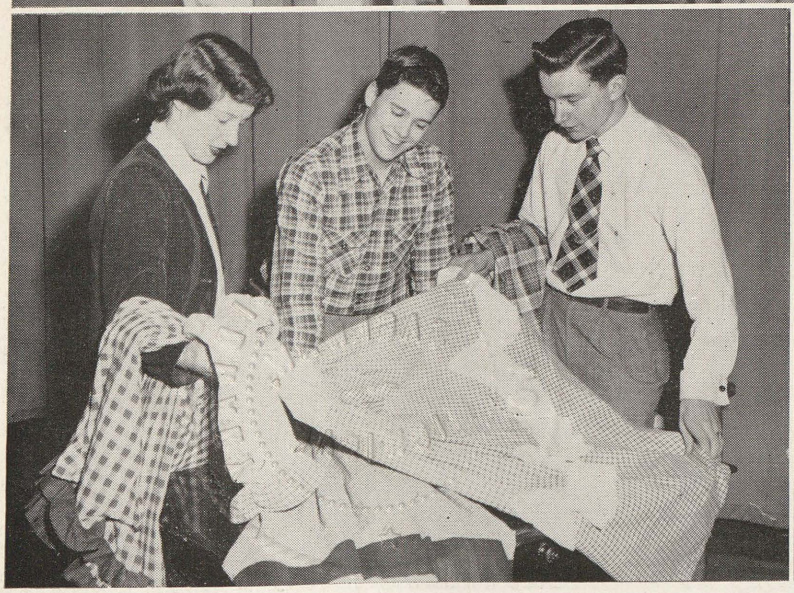

Student Interest is Furthered Through CLUBS

The LATIN CLUB strives to create an interest in old Roman life as well as to increase interest in Latin through their rank raising point system. Club officers are TERRY ANDRE, secretary; RUTH GLASS, BARBARA RICHTER, point chairmen; GLORIA DUWE, treasurer; MARJORIE CAMPBELL, president, and MARY D. HOLMES, vice-president.

The GERMAN CLUB members combine their school loyalty with their money making project and come up selling loyalty pins. The special interest of this group is that of creating interest in German and providing the opportunity to enjoy it. LORRAINE SCHLEIMER, secretary; ROBERTA BAUSTERT, president; JUNIOR WASHER; MRS. COILA BULLARD, adviser; and JOHN RUPP are leaders of this organization.

The ARTS-DRAMATICS CLUB presents several plays each year for the purpose of bringing out talent and encouraging interest in dramatics. Here club officers JANE LEE, vice-president; WILLIAM GALARNO, secretary; and CHARLES MANSKE, president inspect one of the many costumes in their wardrobe.

←

The SPANISH CLUB year is climaxed by the all-school dance, the Sombrero Swing, which is the product of the club's desire to create interest and understanding for Spanish ways and customs. Hard workers here are officers JACQUELINE WATT, president; LAURA MUIRHEAD, vice-president; DOW TUNIS, treasurer; NANCY MACK, secretary; and DONNA KYES, point chairman.

FRENCH CLUB activities include those of making pom-poms for the Thanksgiving Game, and promoting interest in French. Plans for the annual sale of pom-poms are uppermost in the minds of LOIS KLEMM, secretary; HELEN NEIDERSTADT, president; SHIRLEY LAMPEL, treasurer; BEVERLY KRUEGER, advertising agent; and MARY D. HOLMES, vice-president.

The BOC CLUB provides opportunity for musically talented students to shine before an appreciative audience. The initial letters of band, orchestra, and choir provide the name of the organization headed by MR. EARL D. BURNETT, adviser; NANCY SCHOTT, treasurer; DONNA HATHAWAY, secretary; and PATRICIA LYTLE, president.

FUTURE RETAILERS OF AMERICA CLUB acquaints prospective clerks with the modern methods of selling. JOAN KLEIN, vice-president, and CARL MILLER, president, lead this progressive group.

FUTURE TEACHERS OF AMERICA CLUB was organized to encourage students to enter the teaching profession. ROBERT BRANDT, treasurer; NANCY ROBERTS, vice-president; DICK CROOKS, president; and JACQUELINE WATT, secretary, go over the national program.

CLUBS Offer Guidance in Leadership and Cooperation

BIOS LOGIA CLUB in its effort to further the knowledge of biology, each year presents an all-school dance, "Bugs' Ball." Decorations are bugs of all descriptions created in gigantic proportions. MARY ELLEN BAUKUS, president; TERRY ANDRE, treasurer; NORMA RAVAS; and ELSIE FISHER, vice-president, have a look at a piece of standard equipment: a microscope.

The FUTURE FARMERS OF AMERICA CLUB is part of a national organization, and as such participates in state and national activities. The officers of this agricultural organization for boys are LOVELL KAIN, president; HERBERT KUTSCH, vice-president; and ARTHUR KUTSCH, treasurer. Paul Vasold, secretary, is missing from the picture.

ALCHEMISTS CLUB honors girls excelling in chemistry and aims to further this interest. Their meetings alternate study and recreation. The officers are MARY D. HOLMES, vice-president; BARBARA OLSON, president; and MARILYN CAMPBELL, secretary.

←

HI-Y CLUB aims to create, maintain, and extend high standards of Christian character throughout the school and community and meets with inspirational leaders and recognizes the outstanding sophomore boy with a trophy. Socially, the club acts as a co-sponsor for after-game dances. CHARLES MANSKE, vice-president; LOUIS REINKE, secretary; RUDOLPH SCHMITT, treasurer; CHARLES WIESE, president, are the officers of this organization.

RIFLE CLUB members meet for enjoyment of the recreation. They attempt to teach the safe and correct use of firearms. PAUL WOLFEIL; RONALD BEAN, president; MR. BRYANT WILSON, sponsor; and DONALD MEYER, vice-president, watch JACK BINDON, scorer; and CARL MEYERHOLT, treasurer, prepare to shoot.

The FUTURE BUSINESS LEADERS organized to create a better understanding between the school and employers by sponsoring talks by business men for interested students. Charter members of this newcomer to Arthur Hill's organizations are ALICE MEYER, CLEO HULL, ROBERT LYONS, and MARGARET ELLITHORP.

FUTURE HOMEMAKERS OF AMERICA CLUB is a chapter of the national and state organization by this name. Its program promotes every responsibility of the homemaker. Club members elected NANCY MEEHLEDER, president; DIXIE EMERSON, secretary; DOROTHY SCHLUCKEBIER, vice-president; and NORMA MAAS, treasurer.

The CRUCIBLE CLUB honors boys who are outstanding in chemistry. Initiations and home meetings take place every other week. Officers of this group, the oldest continuous club at Arthur Hill, are CHARLES KNOOP, vice-president; WILLIAM WASHABAUGH, president; and JEROME LAKE, secretary.

The BOWLING CLUB provides another recreation for girls. Some of the members who journey to Parkland Lanes each Thursday are MARION WACKER, secretary, and EDNA DIENER, president.

Y-TEENS CLUB aims to help girls to know themselves better and to serve others. This group is the largest club at Arthur Hill. Y-Teens present an award annually to the outstanding sophomore girl, and co-sponsor after-game dances. Club officers are KAY KRUEGER, vice-president; BETTY BROCKWAY, president; and CAROL RICHMOND, treasurer.

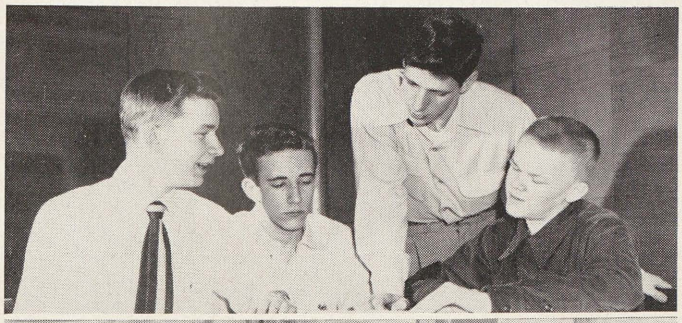

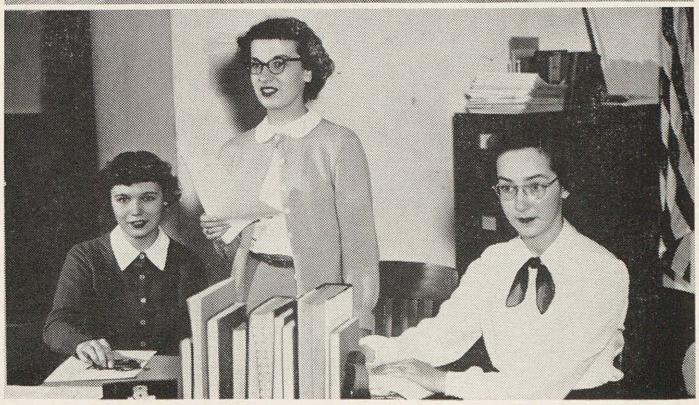

BOC Enriches School Life Through Public Performances

The Band under the direction of Mr. Earl Burnett is on hand for the Armistice and Memorial Day Parades, the Spring Concert, the Band Bounce, and school athletic activities. The student director is Donald Butts. Members are, *top row, left to right,* EDWARD BEYERLEIN, WILLIAM CASE, RICHARD LA DOUCE, DONALD PASEL, GERTRUDE VENEMA, DONALD BUTTS, GEORGE ZINK, WILLARD TESSIN, RICHARD MATHEWSON, ROBERT WIGHT, DONNA HATHAWAY, RONALD BRONNER, FRANKLIN KERN, JACK BINDON, HAROLD BOWMAN, HARVEY HAUBENSTRICKER, CHARLES KERN, DOLORES HUFF, AUGUST LAESCH, BERNARD BOLT, BEVERLY SMITH, PAUL HINKIN; *third row,* KENNETH MURPHY, ROLLYN LLEWELLYN, IRENE MAURER, MARIE WALTER, KATHLEEN MARKS, ELFRIEDA BYER, JO ANN PRUYNE, CONNIE JAQUITH, JOAN KLEIN, HARRY VEITENGRUBER, ROBERG KLUMP, LAURENCE LOISELLE; *second row,* MARGARET MARK, GERALDINE BOW, SALLY SORGATZ, SALLY YARMUTH, LAURA MUIRHEAD, MARIAN GALBRAITH, MARION HAUBENSTRICKER, SALLY SOUDERS, MAURICE RUSHLOW, JAMES KEARFUL, MARCELENE METIVA, HOWARD SMITH, BEVERLY ST.CLAIR, JEAN SLINKARD; *bottom row,* RONALD BRIELICH, RUTH GLASS, PATRICIA WAIER, MARILYN AVERY, WILLIAM BIRDSALL, BETTY WESTOVER, LOIS BERNTHAL, ALICE STOLPER.

Orchestra members provide musical entertainment for assemblies, plays, the Spring Concert, Band Bounce, and community programs. The members are, *third row, left to right,* ROBERT LESCELIUS, ARLEEN ELDRED, RICHARD SHULER, PATRICIA VURDURES, THOMAS CATES, NORMAN GROSS, WILLIAM CASE, DONALD PASEL, ROBERT TRINKLEIN, and MIRIAM BISHOP; *second row,* BARBARA ROUSH, JOAN WEITZ, BARBARA HARRIS, KATHLEEN MARKS, CONNIE JAQUITH, JOE SAUVIE, GLENN BELLINGER, DAVID VANCE, LAURA MUIRHEAD, MARIAN GALBRAITH, and MARGARET MARKS; *first row,* ROBERT KNOWLES, DONALD BUTTS, JEAN PRUYNE, PATRICIA PHILLIPS, BETTY TUKE, ALDEAN WILTSE, ALICE STOLPER, and LOIS BERNTHAL.

The Mixed Choir, under the direction of Miss Rachel MacMillan blend their voices together at the Christmas Pageant, Spring Concert, and at various assemblies. They are, *top row, left to right:* CHARLES MANSKE, HAROLD NEEDHAM, RUSSELL KARP, WALTER TRIER, ROBERT KRAGENBRINK, TOM HUNTER, RICHARD CROOKS, EDWARD MORGAN, ROBERT KLUMP, GENE FOX, WARREN BENNETT, JAMES KARPICKE, CHARLES HISE, ROSS JONES, MAYNARD VERNON; *third row,* DALE BIELBY, DONALD BECKER, ANDRIS RONIS, JOHN MOORE, LYLA BRAILEY, CANDACE KAISER, LOIS LEBSCH, ROSE MARIE SHANNON, MARLENE EICHLER, EVELYN HOFFMAN, CAROL KNISLEY, GRETA MYERS, IRENE CANTU; *second row,* LEILAH GEHRIG, DELORES CLARK, BARBARA BIESSEL, CAROL RICHMOND, MONA SCHWALM, SALLY FAIR, CAROLYN BECHTEL, LILLIAN POPP, DONNA FLOETER, MARGARET JOHNSON, JEAN SAVAGE, BETTY NEUMAN, ELAINE BUEHLER; *bottom row,* THELMA HASSEN, CECILIA BASHANS, LILLIAN HEINZE, LORRAINE MERRIAM, DONNA BROWN, JOANNE SEDWICH, ELAINE LOVE, ROSANN ALSGAARD, GRACE OTTO, FRANCES HORN. The student director is ROBERT KLUMP and RICHARD CROOKS and JEAN WESTOVER are accompanists.

The Girls' Choir is in popular demand with outside organizations. The members are, *top row, left to right,* JANET KRZYANIAK, ROSALINE BLUHM, KATHLENE SPINDLER, LORRAINE GOODEMAN, SHIRLEY SMITH, BETTY HOLLIS, MARLENE CONKLIN, MARY MILLER, LILA BAILEY, SHIRLEY RISEALY, JANICE PELOQUINE, JOYCE LE VINGE, and VERNA FROST; *second row,* PAT BUDDY, DOREEN DOYLE, JOYCE LANDON, CAROLE CLAYTON, DONNA AVERY, ROSEMARY EVERT, SUE SCHAUBEL, JOAN WEITZ, LORRAINE WEGNER, BETTY WOOLGAR, JOANNE DOYLE, and BEVERLY FOLSOM; third row, SHIRLEY WADE, NORMA CULVER, DORLENE TURNER, BONNIE CARP, JOAN ENZER, BETTY ZDROJKOWSKI, PATRICIA GOINES, BARBARA RISDON, DELORES COMPEAU, LEAH ARRIAGA, BARBARA MILLER, and JANET ADER; *bottom row,* RITA VUDURES, MARY SIMMET, CHLOE AVERY, MARILYN WEINBERG, LOIS SCHULTZ, SALLY VOLKER, ESTHER BIELBY, BARBARA HARRIS, PAT MAVIS, and FRANCES DEE. Accompanying them is JEAN WESTOVER.

←

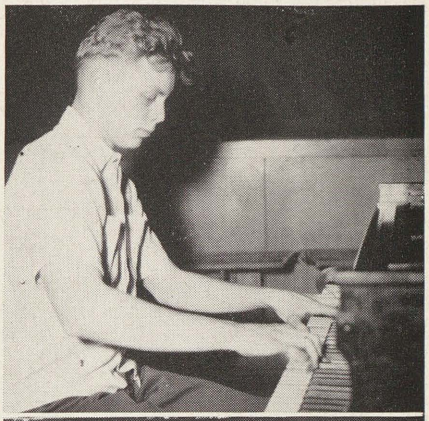

→

RICHARD CROOKS is senior accompanist impromptu-extraordinary.

DONNA FLOETER, choir soloist, rehearses for her appearance at the Christmas Pageant.

ROLAND TROGAN, leader of the Arthur Hill dance band, plays his own composition, "Hymn to Spring", which was sung by the choir at the Band Bounce.

DONALD PASEL carries the beat on his drums for the dance band at the "Bugs Ball."

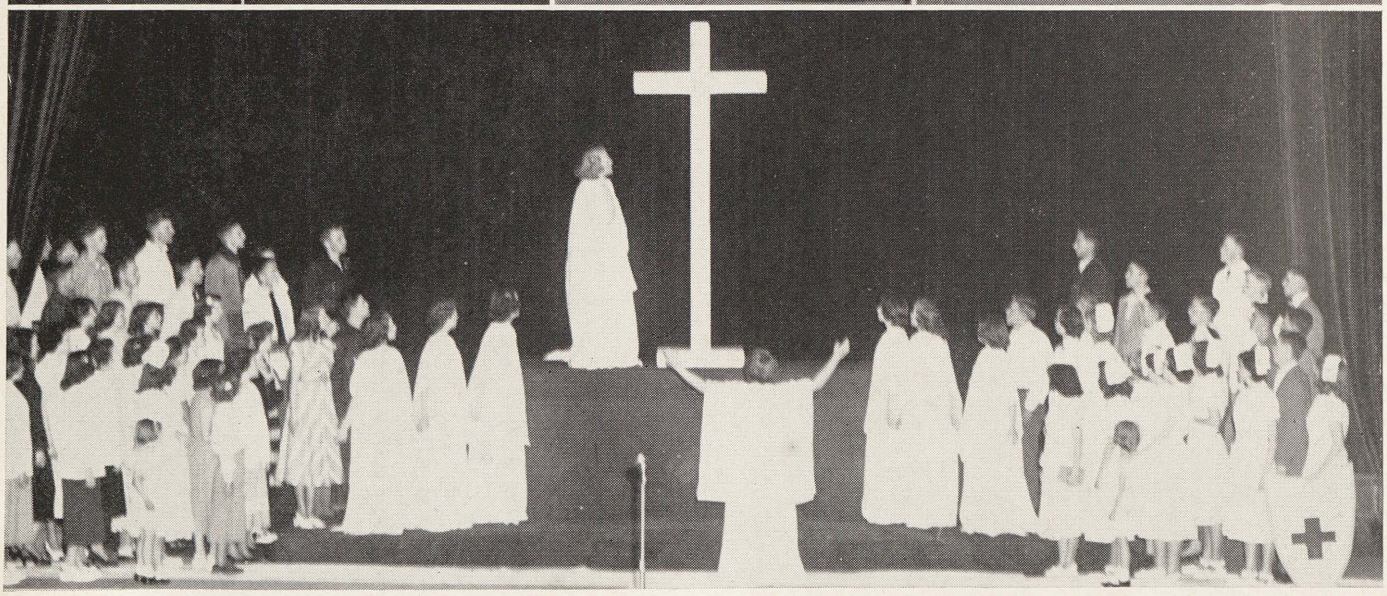

PAGEANTS Prove Large Extra-Curricular Drawing Cards

Each year at Arthur Hill, the dramatics department, under the supervision of Mr. Stanley D. Schubert, presents two pageants—Christmas and Commencement. For the two productions there are three different scripts which are given in three year rotation, so that when the student finishes his three year tenure at Arthur Hill he has seen a total of six pageants.

The Christmas productions are *Emmanuel, A Christmas Carol,* and *Why The Chimes Rang.*

America The Beautiful, One World, and *The Four Freedoms* are the pageants used for Commencement Exercises.

Students who served as the spirits of Religion, Agriculture, Education, Welfare, Science, and Enterprise, in last year's pageant, *America The Beautiful,* were RUTH KLAMMER, RUTH GLASS, ROBERTA MAC GREGOR, KAY DABBERT, BETTY HARTLE, LORRAINE AVERY, and MARLENE TRIER.

←

In *A Christmas Carol* two poor fund solicitors, TERRY ANDRE and WILLIAM GALARNO, are met with an emphatic refusal from tyrannical Ebenezer Scrooge, ROLAND TROGAN, while the impoverished employee, Bob Crachit, HENRY MARKSBURY, works industriously.

Over tea, KATHERINE TUNIS, DOW TUNIS, CAROL REAMS, DONALD CAMERON, and SUZANNE RUPP humorously discuss the grouchy Scrooge.

Tiny Tim has just finished his immortal words, "God bless us . . . everyone!" and the Crachit family prepares to drink the toast. They are MARY PACKARD, DOROTHY PRESSPRICH, JOHN WEBER, ROBERT WOLFGRAM, MIRIAM BISHOP, and HENRY MARKSBURY.

Members of the Crachit family, DOROTHY PRESSPRICH, HENRY MARKSBURY, MARY PACKARD, ROBERT WOLFGRAM, (hidden) and MIRIAM BISHOP, attempt to cheer one another after the death of Tiny Tim; as RUTH GLASS, the spirit, and ROLAND TROGAN, Scrooge, look on.

DRAMATICS Means Enjoyment for Both Audience, Actor

SMILIN' THROUGH, the 1950 senior play, concerned two old men, a pair of young lovers, and the appearance of a ghost. Principals of the cast shown here are, left to right, ROLAND TROGAN, HENRY MARKSBURY, MARY D. HOLMES, MARCIA MITTS, and RICHARD CROOKS. Other members of the cast were Lois Klemm, Charles Manske, Betty Brockway, Rudy Shiffman, Rosann Alsgaard, Terry Andre, Robert Brandt, Suzanne Dengler, William Galarno, Carol Hurst, Patricia Jahns, Judy Johnson, Ruth Klammer, Dan Learned, Eugene Mertz, Greta Meyers, Helen Neiderstadt, Jack Oze, Nancy Roberts, and William Washabaugh.

WEATHER CLEARING, an intricate "whodunit", was the Arts-Dramatics Club play. Pictured are, left to right, TOM BANNING, EUGENE MERTZ, RUDY SHIFFMAN, CAROL REAMS, and SUZANNE RUPP. Other members of the cast were Terry Andre, Charles Manske, William Galarno, Rosann Alsgaard, Larry Eynon, Ruth Glass, John Clark, and Donald Cameron.

Family pride was involved in the play IT PAYS TO ADVERTISE, a revival for Arthur Hill, due to the wager made by two business competitors concerning their sons' success in the commercial world. Here WILLIAM GALARNO is elated over a publicity stunt, while TERRY ANDRE and MARY PACKARD are dubious. Others in the play were Rudy Shiffman, Lois Klemm, Henry Marksbury, Don Springer, Dick Kostoff, James Karpicke, Ruth Glass, Bernard Bolt, and Marguerite Leppien.

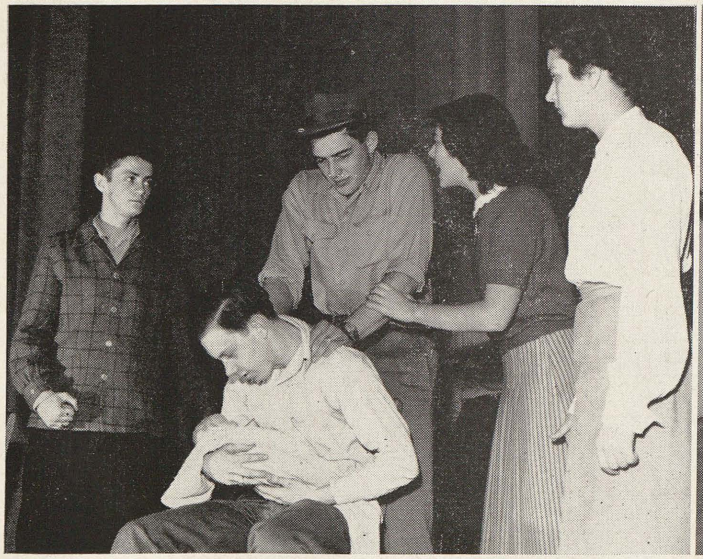

Music, Speech, Acting Combine for BAND BOUNCE

Rockettes from *1949 Band Bounce* are, left to right, DONNA GULLIFOR, JANE WEBER, RONNA GOLZ, GERRY DREYER, CAROLE DILL, and JOANNE SPRUNGER.

Another Band Bounce number featured GERRY DREYER in a fast tap dance routine, "backed up" by the members of the 1949 Band Bounce Chorus.

Members of the chorus open with a Tyrolean number, replete with authentic costumes.

BILL SANDS, known as the "Magical Gretonas," gives his act with the help of his assistant, SHIRLEY CHERRY. This was one of the many features of the '49 Band Bounce.

Clowning comes natural for BOB BURDITT, JIM LIST, BOB SIMON, DICK GUGEL, and CHARLES WIESE. Their act, a lampoon of a Barber Shop quartet, set the audience in fine fettle.

Members of the Dixieland Band, BILL MILLER, DICK CASE, TOM GOCHNAUER, JOHN R. STEWART, and VIC GRAUF interpret an American jazz classic.

The NEWS Holds Medalist, Gallup Award

MARILYN JAKES, editor-in-chief, with eighteen fellow seniors and juniors, edited 14 issues of the Arthur Hill News which earned Medalist rating from Columbia University's awards for the first semester issues. In the fall the News was the recipient of the 7th consecutive Gallup Award.

Staff reporters ARNALEE CALLAN, NANCY LEE HAAR, ALICE WAGNER, JACQUELYN JOHNSON, MARILYN CAMPBELL, and JANE MAC ARTHUR compare notes before embarking to cover their daily beats. Journalism students must have fifty inches printed before they are recognized as staff members.

CARL FEUSSE, sports reporter, talks with sports editor OSCAR KOEPLIN while typists LOIS BERNTHAL and RUTH KLAMMER prepare copy for the printer.

Managing editor, HENRY MARKSBURY, and associates JOAN TESSIN and MARLENE TRIER confer on page makeup. Henry was M.C. for city school broadcasts of WSAM and a delegate to the National Scholastic Press Association convention in Chicago last November.

Editorial page editor LARRY PIKE, photographer CURTIS LEECE, exchange editor NANCY GUY, feature writer ROLAND TROGAN, photographer ALWYN HANSEN, feature editors AUDREY LLEWELLYN and SALLY BUTTS receive instructions from editor Marilyn Jakes before making plans for the next issue. Larry was a delegate to the National Scholastic press convention in Chicago. Sally was chosen by the staff to be editor of the annual Junior-Sophomore issue.

Bookkeeper CATHERINE PETERS advises advertising salesmen HARVEY JACKSON and RUTHE FISHER on the cost of the paper. Harvey and Ruthe spend many hours outside of school in Saginaw business districts formulating the advertisements that finance the newspaper. Ruthe was managing editor of the junior issue.

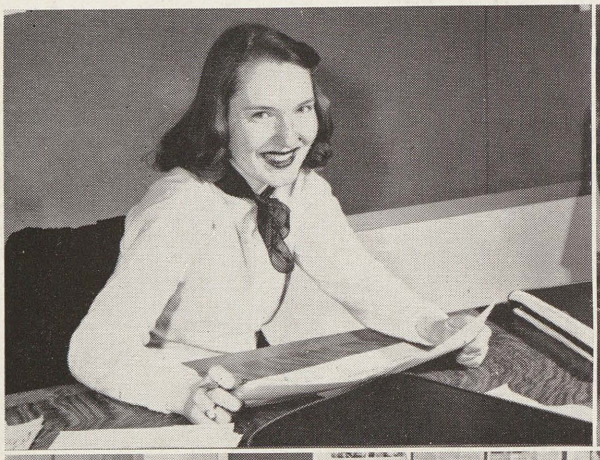

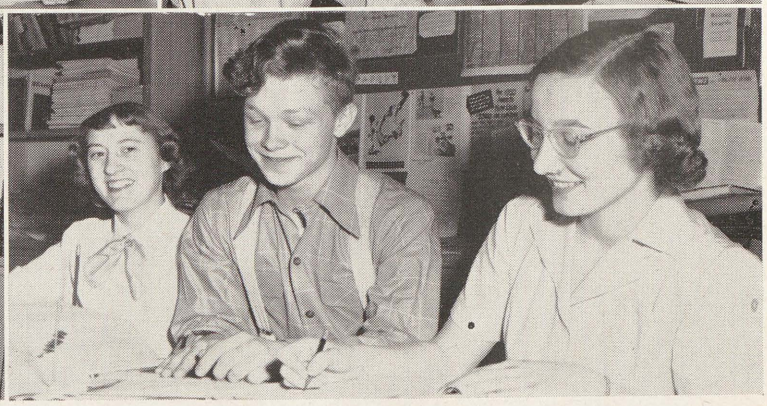

The LEGENDA Again Takes Top State Honors

Quill and Scroll, international journalism honor society, honored the following publication students for outstanding work in journalism: Lois Bernthal, Jean Ann Buse, Dione Butler, Sally Butts, Arnalee Callan, Marilyn Campbell, Carl Feusse, Ruthe Fischer, Nancy Guy, Alwyn Hansen, Katherine Harvie, Lou Ann Hensler, Marilyn Jakes, Oscar Koeplin, Elaine Koeplinger, Curt Leece, Audrey Llewellyn, Ted MacRae, Henry Marksbury, Doris Mossner, Catherine Peters, Larry Pike, Doris Ruhlig, Joan Tessin, Marlene Trier, and Roland Trogan.

JEAN ANN BUSE, MARJORIE CAMPBELL, LOU ANN HENSLER, and DORIS MOSSNER choose pictures for the activity section of the 1950 Legenda. Every school group or organization is pictured in the yearbook.

ELAINE KOEPLINGER, DIONE BUTLER, and DORIS RUHLIG check headlines on the dummy pages, the foundation of the Legenda.

JUNE FARRELL and TWILA MOONEY identify pictures for the activity section while WILLIAM A. KLEEKAMP and ARLENE SEEHASE work on copy for the sports section.

TED MAC RAE, as class chairman, plans layouts and edits copy. At Journalism Day at Michigan State College in October he was privileged to accept top state recognition of the 1949 Legenda. Ted was delegate for Legenda to the NSPA Convention in Chicago.

KATHERINE HARVIE and DOROTHY NELLETT proof read advertising copy just back from the printers, while PAUL JACQUISH takes time out from snapping pictures to see how his work looks in print. Typing, an important part in publication of this book, was done largely by LOIS TRINKLEIN, CAROLYN REIN, and JOANNE HIMSEL.

LORRAINE AVERY and JACK ARNDT alphabetize pictures of the 1781 students enrolled in school. The album section is one of the first items to be completed in the publication of the book.

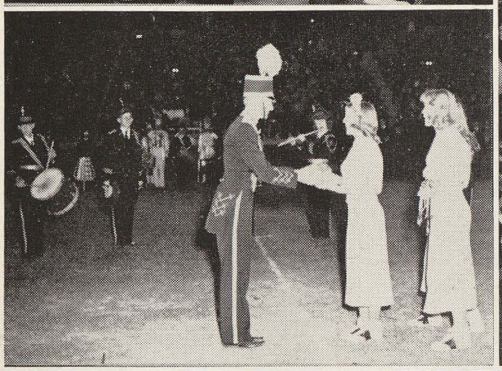

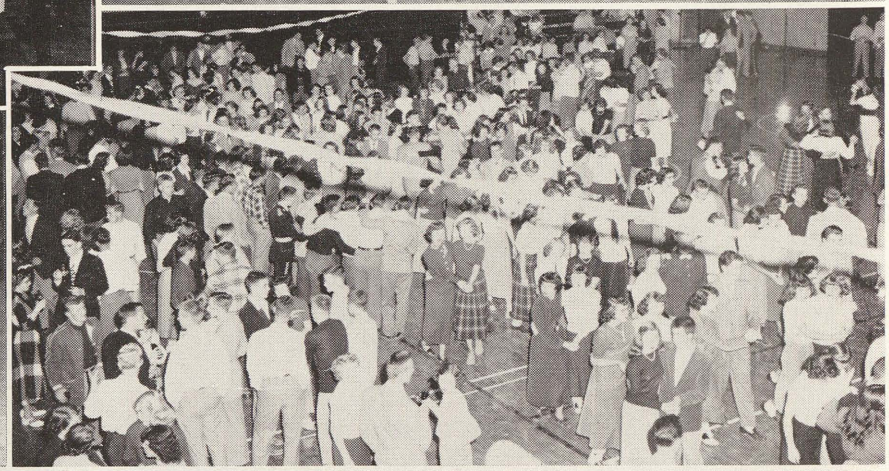

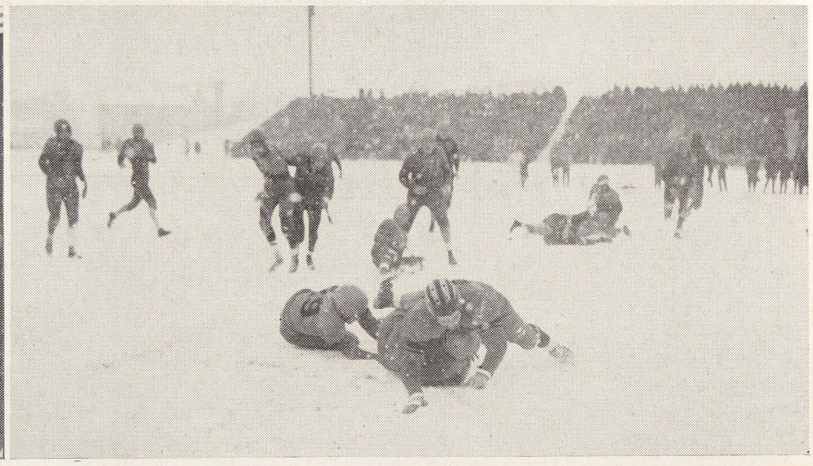

Old Grads, Hillites Mingle at HOMECOMING

QUEEN MARILYN DITTMAR and her attendants, BARBARA BERKOBEIN and JUNE HORN, reigned over the homecoming dance and game.

Band drum major RONALD BRONNER gives the traditional football to queen MARILYN DITTMAR at the homecoming football game. Attendants BARBARA BERKOBEIN and JUNE HORN observe the proceedings.

Cheerleaders and the newly organized Pep Club lead Hillites in cheers at pep sessions and all athletic events. The squad includes, top row: JOE FLORA, WARREN BENNET, DOW TUNIS, and BOB BRANDT; bottom row: SALLY KEITH, JO ANN SPRUNGER, SALLY BALBOMB, and NANCY LEE HAAR.

DON BECKER, hard-driving junior fullback, crashes over for a touchdown in the dedication game with the Cosmos of Hamtramck. Arthur Hill emerged with a 15-2 victory.

←

The marching band adds the strains of the national anthem to the dedication ceremonies, while a crowd of 8,000 stadium fund boosters watch in reverent silence.

Members of the Armed Services carry the Stars and Stripes down the gridiron to open the Arthur Hill Memorial Stadium Dedication. The game commemorated the opening with a 15-2 win over Hamtramck.

Leading the Grand March at the homecoming dance are: queen's courtier SALLY MOSER and TED MAC RAE, attendant BARBARA BERKOBEIN and RUDY SHIFFMAN, attendant JUNE HORN and DON BELL, and queen MARILYN DITTMAR and JACK SEARS.

Hillites conclude the Homecoming celebration by mixing with the old grads at the dance which followed a 41-6 victory over Bay City.

Line Coach GLENN MASON and yardman MR. ALEX WAIER view the cheering throng of students at the pep assembly prior to the Homecoming contest, as they assure the team of their support.

An unidentifiable mass of Lumberjack and Trojan players tangle as Arthur Hill meets Saginaw High in the Turkey Day game which ended satisfactorily for all with a 13-13 tie.

Groundbreaking ceremony for the Memorial Stadium. MR. JULIUS A. IPPEL turns the first shovel of soil, while MR. ROBERT CARL VOGT, MR. HAROLD VOLLMER, and SUPERINTENDENT CHESTER F. MILLER check the stadium plans, and MR. STANLEY SWIFT and PRINCIPAL I. M. BROCK look on.

MRS. LEO HALEY uncovers the bronze dedicatory plaque to Arthur Hill's 77 Gold Star Alumni, as MARY ELLEN BAUKUS, school president PAUL HINKIN, MR. HUBERT HALEY and representatives of the Armed Services stand by, while the honor guard prepares to raise the flag.

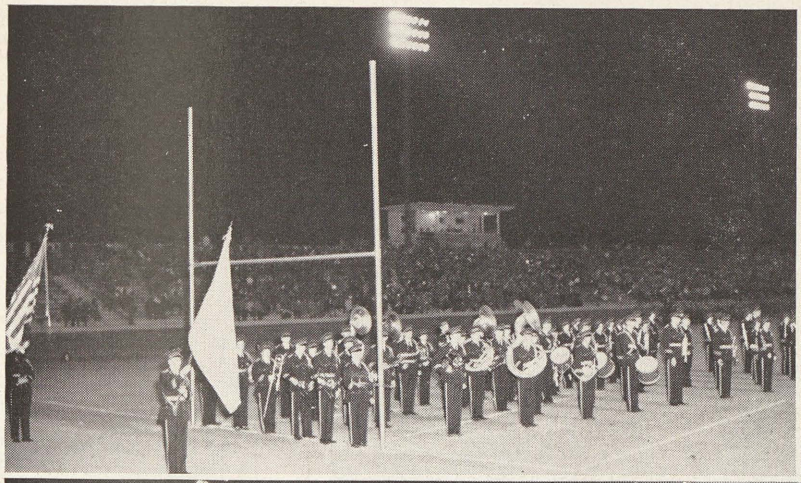

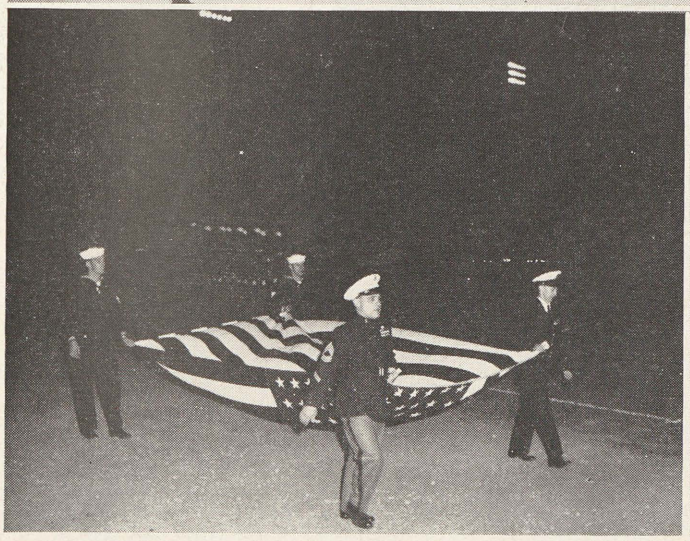

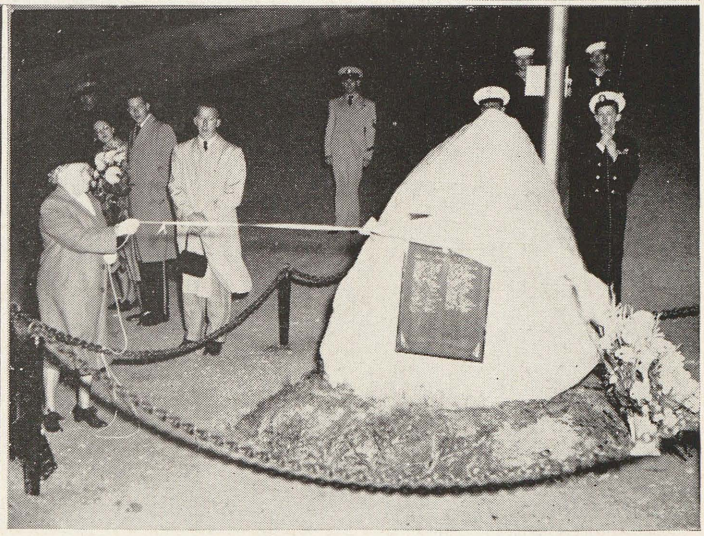

LUMBERJACK GRIDDERS Dedicate Stadium With 15-2 Win

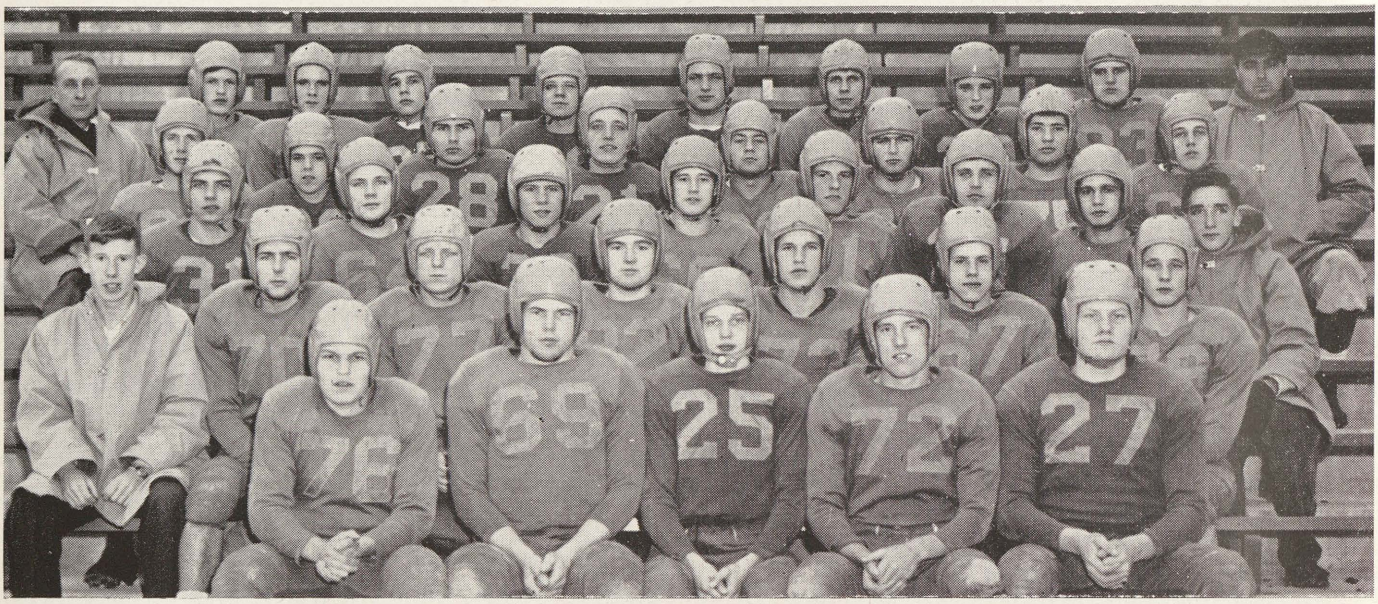

LUMBERJACK FOOTBALL TEAM concluded the '49-'50 season with a total of 5 wins, 3 losses and 1 tie and placed third in the Valley Conference. *Top row:* HEAD COACH KENNETH KELLY, GEORGE MC COY, ANDY ROBERTSON, WALLY TECHENTIEN, HOWARD TESSMAN, DON PFUND, JACK GUTTOWSKY, RANDY BRAMAN, KIM SCHRADER, LINE COACH GLENN MASON. *Fourth row:* GERALD HARTLEY, TOM HACKETT, JACK LARSON, JOHN LOBSIGER, DON MEHL, JOHN TAYLOR, JAMES JERGENSEN, JIM PACKER. *Third row:* JIM FOX, LAWRENCE SALVI, JOHN LANDERYOU, manager. *Second row:* HARVEY OTT, manager, DAVE JONES, HERB KUTSCH, DON EDWARDS, VAL WINIECKIE, BEN WELLS, DON VOLZ. *Bottom row:* CARL DUBAC, DICK O'RIORDAN, JIM GLICK, HOWARD MARTIN, CARL DIENER.

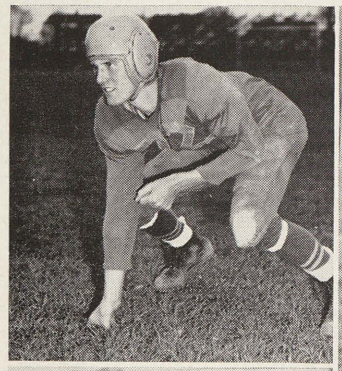

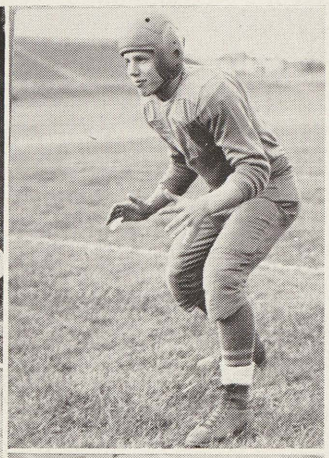

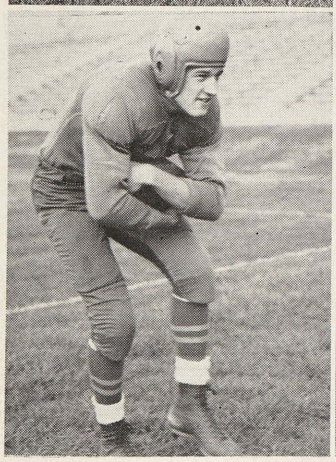

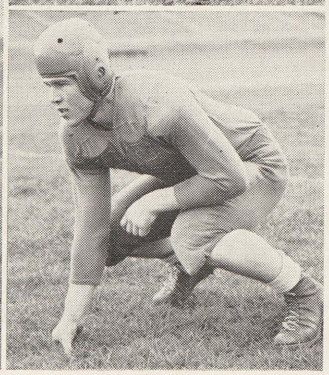

VALLEY STANDINGS

	Won	*Lost*	*Tied*
Flint Northern	5	1	0
Flint Central	5	1	0
ARTHUR HILL	3	2	1
Saginaw High	3	2	1
Owosso	1	5	0
Bay City	0	6	0

VARSITY SEASON RECORD

Sep. 16	Lansing Eastern	14	ARTHUR HILL	13
Sep. 23	ARTHUR HILL	15	Hamtramck	2
Sep. 30	ARTHUR HILL	33	Bay City Handy	0
Oct. 7	ARTHUR HILL	6	Owosso	0
Oct. 14	ARTHUR HILL (Homecoming)	41	Bay City Central	6
Oct. 21	Flint Northern	33	ARTHUR HILL	12
Nov. 4	Flint Central	13	ARTHUR HILL	12
Nov. 11	ARTHUR HILL	27	Pontiac	21
Nov. 25	ARTHUR HILL (Thanksgiving Day)	13	Saginaw High	13

J. V. SEASON RECORD

Sep. 17	ARTHUR HILL	33	Bay City Handy	7
Oct. 13	Bay City Central	19	ARTHUR HILL	0
Oct. 20	Flint Northern	30	ARTHUR HILL	7
Nov. 3	Flint Central	12	ARTHUR HILL	7
Nov. 10	Pontiac	20	ARTHUR HILL	15
Nov. 18	Saginaw High (Little Brown Jug Game)	6	ARTHUR HILL	0

HOWARD MARTIN, guard, earned positions on All-State and All-Valley first teams for his sportsmanship, performance, and skill. BEN WELLS, end, was awarded All-Valley honorable mention. VERNE HAWES, half-back, received All-Valley honorable mention. DICK O'RIORDAN, tackle, was placed on the All-Valley second team.

CAGERS Capture Eighth Valley Title in Nine Years

REGIONAL RECORD

ARTHUR HILL	62	Bay City Handy	55
ARTHUR HILL	50	Bay City Central	39
Saginaw High	56	ARTHUR HILL	51

VALLEY STANDINGS

	Won	*Lost*
ARTHUR HILL	10	2
Bay City Central	9	3
Saginaw High	7	5
Pontiac	6	6
Flint Northern	4	8
Owosso	4	8
Flint Central	2	10

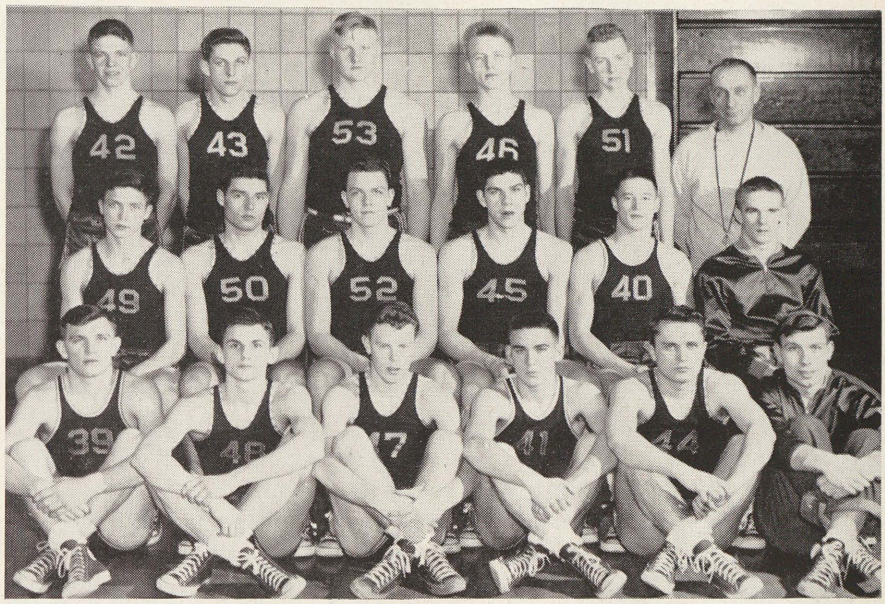

The Lumberjack basketball team added 11 wins to 3 defeats to bring the eighth valley title in nine years to Arthur Hill. *Top row, left to right:* ARTHUR KITSCH, NELSON WING, CARL DIENER, JERRY BIRNBAUM, DICK CANSFIELD, COACH KENNETH A. KELLY. *Middle row, left to right:* JACK ALEXANDER, GLENN HOERNLEIN, PAUL HINKIN, JIM PREMO, VERNE HAWES, ANDY ROBERTSON, manager. *Front row, left to right:* CHUCK HISE, LLOYD YEO, FRED DONAGHY, BILL STRONG, JACK SEARS, and DON SIMON, manager.

VARSITY SEASON RECORD

Dec. 13	Midland	36	ARTHUR HILL	31
Dec. 16	ARTHUR HILL	55	Flint Central	31
Jan. 6	ARTHUR HILL	40	Pontiac	36
Jan. 10	ARTHUR HILL	51	Saginaw	49
Jan. 13	Owosso	53	ARTHUR HILL	50
Jan. 17	Bay City	51	ARTHUR HILL	47
Jan. 20	ARTHUR HILL	48	Flint Northern	37
Feb. 3	ARTHUR HILL	52	Flint Central	43
Feb. 10	ARTHUR HILL	49	Midland	38
Feb. 14	ARTHUR HILL	57	Flint Northern	43
Feb. 17	ARTHUR HILL	67	Owosso	38
Feb. 21	ARTHUR HILL	61	Saginaw	60
Feb. 24	ARTHUR HILL	58	Pontiac	47
Feb. 28	ARTHUR HILL	46	Bay City	44

J. V. SEASON RECORD

Dec. 13	ARTHUR HILL	45	Midland	29
Dec. 16	ARTHUR HILL	55	Flint Central	34
Jan. 6	Pontiac	32	ARTHUR HILL	29
Jan. 10	ARTHUR HILL	48	Saginaw High	37
Jan. 13	ARTHUR HILL	36	Owosso	32
Jan. 17	ARTHUR HILL	48	Bay City	32
Jan. 20	Flint Northern	47	ARTHUR HILL	32
Feb. 3	ARTHUR HILL	50	Flint Central	44
Feb. 10	ARTHUR HILL	36	Midland	29
Feb. 14	ARTHUR HILL	36	Flint Northern	27
Feb. 17	ARTHUR HILL	37	Owosso	17
Feb. 21	ARTHUR HILL	50	Saginaw High	37
Feb. 24	ARTHUR HILL	48	Pontiac	31
Feb. 28	ARTHUR HILL	49	Bay City	39

PAUL HINKIN, leading scorer for two seasons, established a state-wide reputation with his hook-shots and notched an all-time place in fans' memories.

GLENN HOERNLEIN, first-string forward, proved to be a clutch player this year, coming up with last-minute baskets that spelled victory for the Hills.

JIM PREMO was a standout on defense with his strategic passing and level-headed playing.

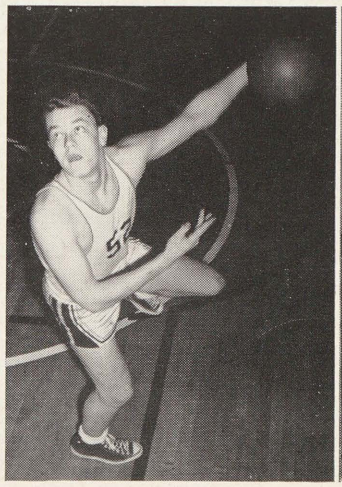

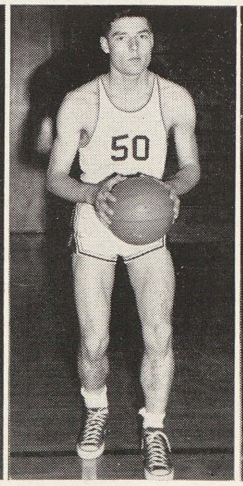

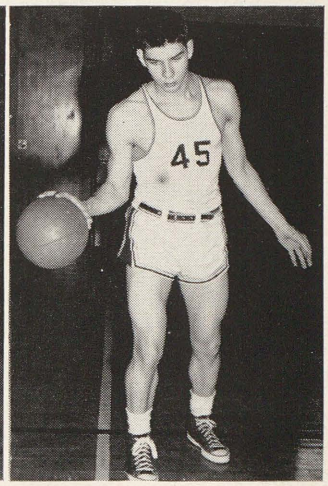

SWIMMERS Capture State Runner-Up Title

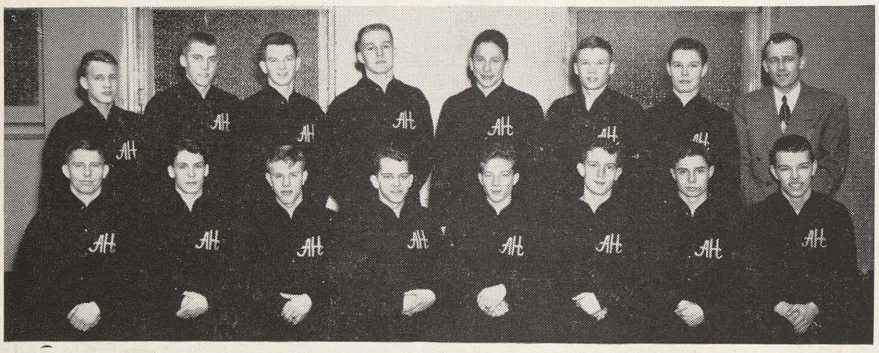

Members of the 1950 Varsity Swimming Team, State runners-up, compiled a season record of 8-2. *Top row, left to right,* DON MOREY, BOB DUST, TOM CAWLEY, JIM MATTHIES, BILL HOLLOWAY, BOB LYONS, PAUL KRAUSE, coach DAVID A. GAINEY. *Bottom row, left to right,* DICK SAUER, MERRILL WILLIAMS, BEN WELLS, captain DICK HAINES, BOB MEIER, DICK DREWYER, BOB KNOX, LAWRIE THOMAS.

SEASON RECORD

VALLEY STANDINGS

	Won	*Lost*
Bay City	6	0
ARTHUR HILL	4	2
Pontiac	2	4
Flint Central	0	6

STATE SWIMMING MEET

Lansing Eastern	39
ARTHUR HILL	25
Battle Creek	24
Grosse Point	24
Royal Oak	24

VARSITY

ARTHUR HILL	43	Battle Creek	41
ARTHUR HILL	56	Pontiac	32
Bay City Central	43	ARTHUR HILL	40
ARTHUR HILL	63	Flint Central	25
ARTHUR HILL	56	Jackson	32
Bay City Central	43	ARTHUR HILL	41
ARTHUR HILL	64	Bay City Handy	24
ARTHUR HILL	63	Pontiac	25
ARTHUR HILL	58	Flint Central	26
ARTHUR HILL	55½	Battle Creek	28½

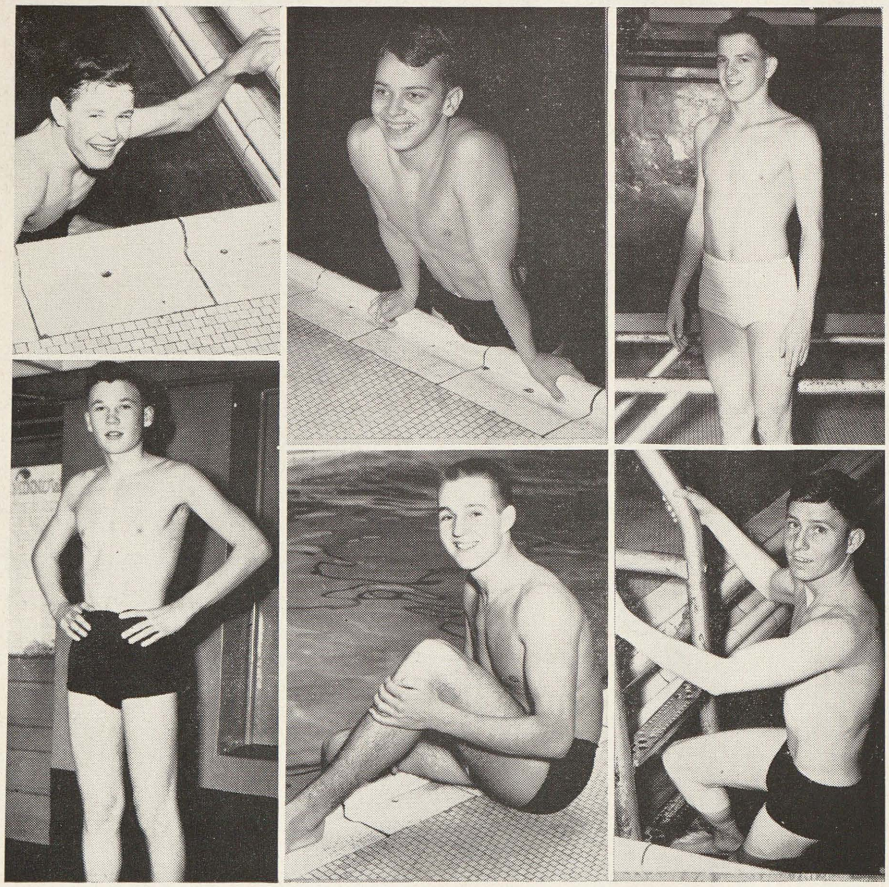

PAUL KRAUSE, freestyler, swam the 100-yard freestyle and a lap of the freestyle relay.

Captain DICK HAINES, the team's most versatile swimmer and outstanding leader, placed in two events in state meet.

TOM CAWLEY, state diving champion, remained undefeated all season against the toughest competition.

BOB LYONS, breast stroker, swam his specialty in the medley relay.

JIM MATTHIES, breast stroker, was a member of the medley relay team which placed second in the state meet.

DICK SAUER, all around swimmer, specialized in individual medley and won his third varsity letter.

TRACK, CROSS-COUNTRY Prove Individual Fortitude

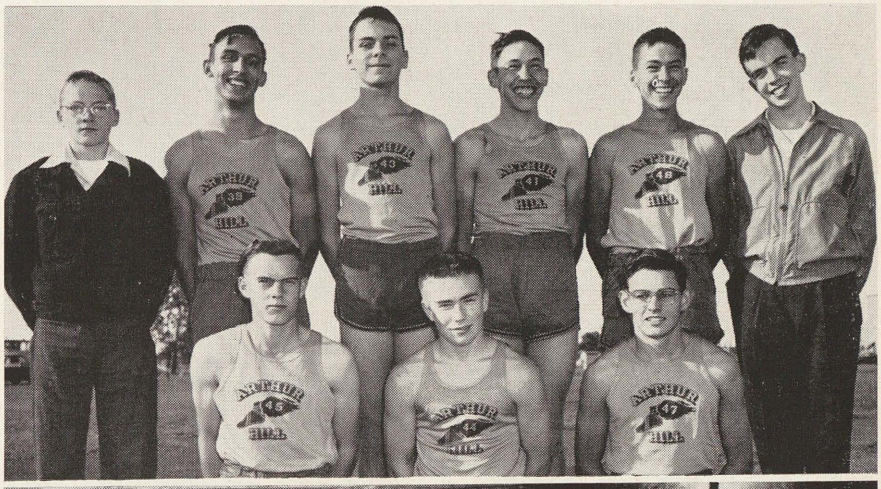

The 1949 Cross-Country Team ran the hazardous two-mile course to take a fourth place in the Valley. Top row, left to right, Manager ROBERT HEIDGER, JACK FOOTE, HAROLD BOWMAN, ELDON FORD, OSCAR KOEPLIN, and Manager WILLIAM BRUTON; bottom row, ARTHUR BULL, ROBERT GARRETT, DALE SIMPSON.

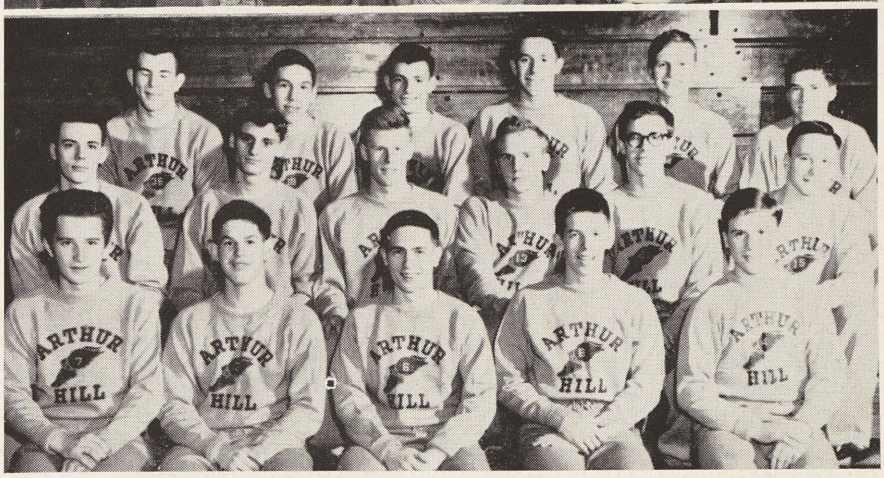

The 1950 Track Team went into a season of competition with a number of returning lettermen; top row, DICK O'RIORDAN, ELDON FORD, GORDON SPENCER, PETER HERVEY, WILLIAM KESSEL, and OSCAR KOEPLIN; second row, JOHN MAURER, LYLE HUFF, BYRON HILL, RICHARD ARMSTRONG, GERALD WENDELL, and DONALD VOLZ; bottom row, WILLIAM ROWELL, ERWIN SEBALD, JAMES MARTIN, CHARLES COLBY, and WILLIAM ROOKER.

CROSS-COUNTRY SEASON RECORD

ARTHUR HILL	23	Pontiac	34
Flint Central	24	ARTHUR HILL	32
ARTHUR HILL	27	Flint Northern	32
Saginaw	26	ARTHUR HILL	30
ARTHUR HILL	20	Bay City Central	38
ARTHUR HILL	21	Midland	40

Valley Meet	ARTHUR HILL	Fourth Place
State Meet	ARTHUR HILL	Seventh Place

1950 VARSITY TRACK SCHEDULE

Apr. 6	Saginaw-River Rouge events	There
Apr. 11	Flint Northern-River Rouge events	There
Apr. 15	Rouge Relays	Ann Arbor
Apr. 21	Flint Central	Here
Apr. 28	Saginaw	Here
May 6	Mt. Pleasant Relays	There
May 13	Valley	Saginaw High
May 20	Regional	Ypsilanti
May 27	State	Lansing
May 29	Non Grad	Flint

BASEBALL, GOLF, and TENNIS, Weatherman Permitting

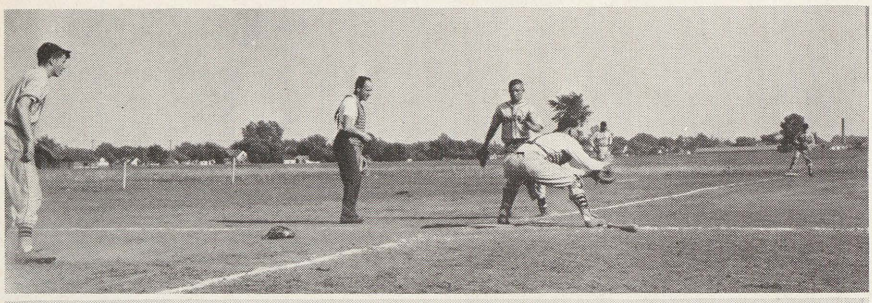

Another Flint Central boy completes the circuit to add to his team's score. The home team contributed 4 runs for Arthur Hill. The 1949 Baseball Team finished the season with a tally of 6 wins, 3 defeats to take fourth place in the Valley.

The 1949 Golf Team played their home meets at the Saginaw Country Club course. The squad, under the direction of Coach DAVID GAINEY, included, *left to right,* TED AUNGER, DALE LA GARIE, TOM SPENCE, BUD MARKS, FRED WARD, BILL STRONG, DICK KOSTOFF, STAN SHEYER, JOHN KUFLEWSKI, HAROLD BUXMAN.

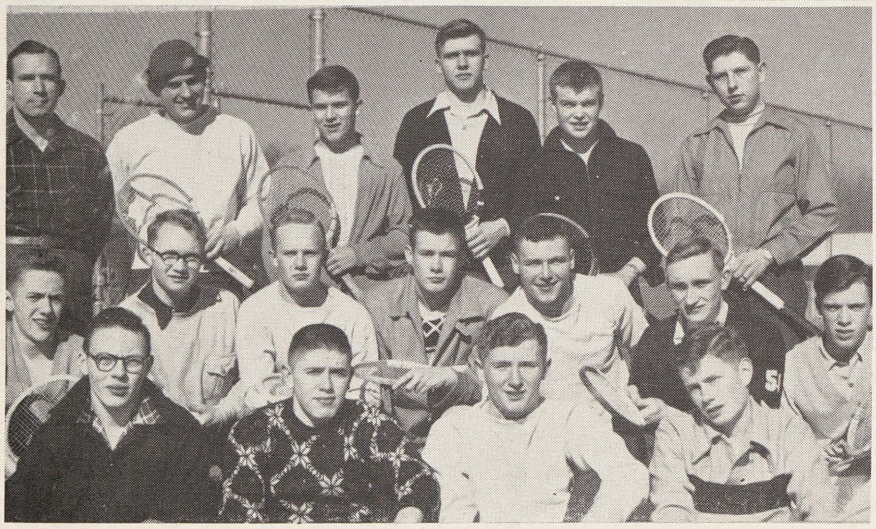

With the opening of the municipal tennis courts, Arthur Hill boys seize the opportunity for league play, and Coach George Purdy is greeted by a large turnout of hopefuls. They are, *top row, left to right,* Coach GEORGE PURDY, KIM SCHRADER, RONNIE ELLIS, JIM VOELKER, HAROLD RUX, GERALD KIEKBUSCH; *second row,* TED BRAUN, RONALD GREILICH, FRED LICKTEIG, JACK COOPER, JOHN TAYLOR, DON ADAMS, DANIEL LEARNED; *Front row,* BOB NICKODEMUS, JACK SMITH, WILLARD BLACK, JERRY ENGLISH.

1949 BASEBALL SEASON RECORD

ARTHUR HILL ..	5	Owosso	4
Flint Northern ...	4	ARTHUR HILL ..	3
ARTHUR HILL ..	4	Bay City	3
ARTHUR HILL ..	5	Pontiac	2
ARTHUR HILL ..	3	Saginaw High ...	1
ARTHUR HILL ..	5	Midland	4
ARTHUR HILL ..	11	Saginaw High	5
Bay City Handy ..	9	ARTHUR HILL ..	4
Flint Central	13	ARTHUR HILL ..	4

1950 BASEBALL SCHEDULE

April 24	Bay City Handy	There
April 27	Flint Northern	There
May 1	Bay City Handy	Here
May 4	Owosso	Here
May 11	Bay City Central	Here
May 15	Saginaw	Here
May 18	Pontiac	Here
May 25	Saginaw	There
June 2	Flint Central	There

1949 GOLF SEASON RECORD

Won	Lost
ARTHUR HILL	Flint Central
ARTHUR HILL	Bay City Handy
ARTHUR HILL	Flint Northern
ARTHUR HILL	Owosso
Midland	ARTHUR HILL
ARTHUR HILL	Alma

Valley ARTHUR HILL—second

Regional ARTHUR HILL—second

1950 GOLF SCHEDULE

April 21	Bay City—Saginaw High	Here
April 25	Pontiac—Saginaw High	Pontiac
April 27	Bay City Central	There
May 1	Flint Central	There
May 2	Owosso—Saginaw High	Here
May 4	Flint Northern	Here
May 10	Alma	There
May 16	Midland	Here
May 18	Saginaw High	Here
May 20	Regionals—Flint	8:00 a.m.
May 22	Valley Tournament—Owosso	2:00 p.m.
May 27	State Tournament	

1950 TENNIS SCHEDULE

April 18	ARTHUR HILL at Flint Central
April 21	Pontiac at ARTHUR HILL
April 25	ARTHUR HILL at Bay City
April 28	ARTHUR HILL at Owosso
May 12	Flint Northern at ARTHUR HILL
May 20	Regional
May 25	Bay City at ARTHUR HILL
May 29	ARTHUR HILL at Pontiac
June 2	State Tournament

GIRLS' SPORTS Provide Intramural Competition

Soft ball is the only girls' intramural sport held outside. Members of the winning team are, top row, left to right, DOROTHY NELLETT, MARIANN BURNELL, BETTY ANDERSON, DELORES CLARK; front row, JANET PABST, SUE BOLGER, JUDY SCHABERG.

Volleyball champions are, top row, left to right, BONNIE BROWNLEE, KATHERINE SCHULTZ, GEORGIANA SCHMIDT; front row, JEAN STRACHEN, GLORIA DUWE, JEAN DORN.

Basketball runners-up are, top row, SHARON PODLECKI, JUNE BURBACK, DOREEN BONNELL, MARY SCOTT; front row, VERNA BOLGER, DELORES MEIER, YVONNE PETRE, MARY FRIES.

Girls who have earned 200 points during their three years at Arthur Hill are entitled to an AH letter. Letterwinners are, top row, left to right, JOYCE MILLAR, GLORIA DUWE, JOAN DAVIS, JOYCE MC CLURE; front row, DOROTHY NELLETT, DELORES CLARK, BETTY ANDERSON, DESSALEE BURCH, MYRA MC CLURE.

Another sport in the girls' intramural league is basketball. This season's winners are, top row, MARLENE CONKLIN, SUE BOLGER, JANET PABST; front row, DOROTHY NELLETT, ELSIE FISCHER, JOAN KLEIN.

Taking the runners-up spot in volleyball are, top row, DOROTHY NELLETT, EMILY GRAHAM, MADELINE NELSON, CHLOE AVERY; front row, SHIRLEY STOKUS, RUTH ANN SOWATSKY, JOAN DAVIS, MAXINE WESTPHAL.

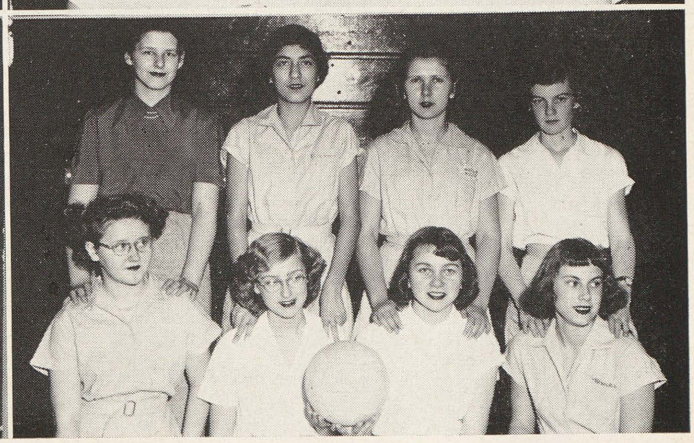

CLUB HILLITE—A Meeting Place and Pleasant Diversion

Dance Band members under the direction of ROLAND TROGAN provide the music at the Bugs' ball. Band members are, left to right: TED ABBENANTE, BILL ROWELL, KEN HUNTER, MAURICE RUSHLOW, BOB KINGSBURY, DON PASEL, TOM GOCHNAUER, BERNARD BOLT, DAVE HOLLAND, RUDY FRENCH, and BILL KRAUSE.

Whether you come to dance, play games or just watch, everyone is welcome at Club Hillite. The crowd mills about the dance floor at ease.

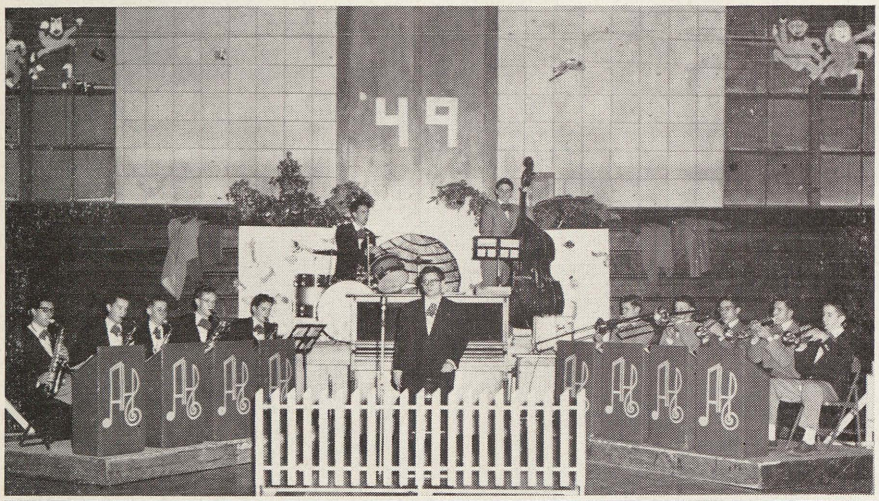

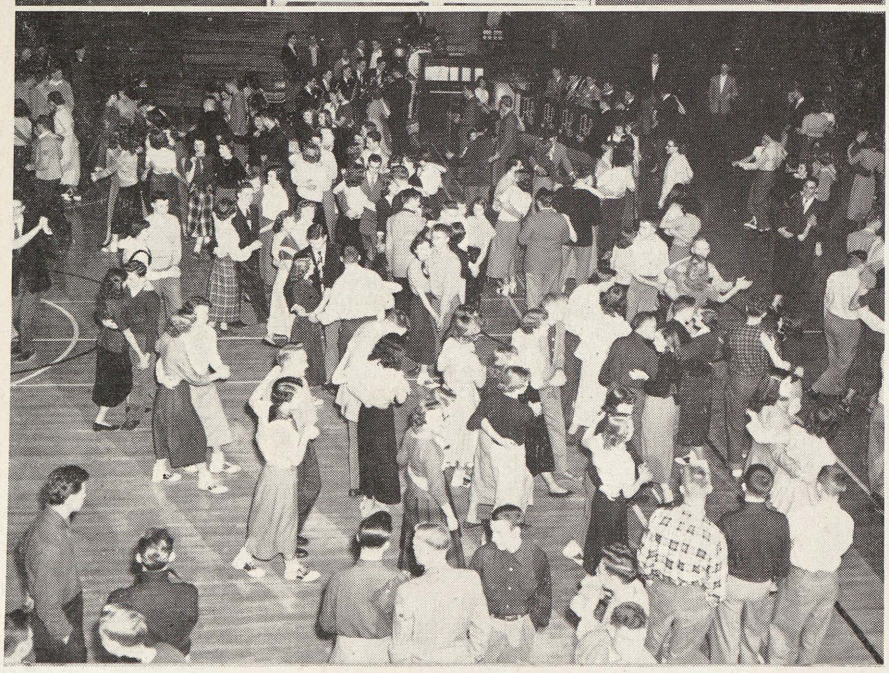

Club Hillite "Big Thirteen" members JIM PACKER, BILL WASHABAUGH, BETTY BROCKWAY, CHARLES MANSKE, JANET WAGGONER, and JERRY LAKE redecorate tables to be used by Club Hillite. Other members of the committee are Sue Willets, Kay Krueger, Pat Dice, Edna Diener, Jim McKenna, Jack Smith and William Kleekamp. This steering committee supervises and plans all Club Hillite parties with the assistance of different advisory helpers each time.

→

Before the Cranberry Creep, DICK CANSFIELD, CHARLES MANSKE, EUGENE MERTZ, ROBERT GARRET, and WILLIAM KLEEKAMP try to guess the number of cranberries in the jar. These boys are only a few of those who clamored to win the turkey given to the person who came closest to the right answer.

JERRY MATSON and his opponent engage in a game of ping pong. Cards, checkers, and other games may be enjoyed at every Club Hillite. Students go to the host and check out games, and then return them.

Dance Band vocalist, NANCY BOYER, sings for an appreciative audience.

Biology Club students work on the decorations for the "Bugs' Ball." They are SALLY BAILEY, JANE WEBER, DONNA HATHAWAY, and MURIEL LIEFFERS.

At the Sophomore Party, BILL BIRDSALL, JOHN KURTZ, MARY PATERSON, GEORGE STEWART, BARBARA ALDRICH, GEORGE BRANT, and their friends pass the time with a game of cards.

Taking time out for refreshments at the coke bar during the Sophomore Day Party are, left to right: SALLY BALCOM, FRIEDA DAKOSKI, JO ANN CLARK, JOAN GILLION, VIRGINIA WOOD, KATHERINE SCHULTZ, BETTY PLACKEWICZ, and BARBARA HARRIS. With her back to the camera is JEAN AKERLEY.

Sombrero Swing guests are HERMAN GIEROW, HAROLD HARTL, GERALD BLOHM, GEORGE BAIN, WILLIAM VOIGT, JAY HUBBLE, and HARRY DUWE. They joke over a friendly game of cards.

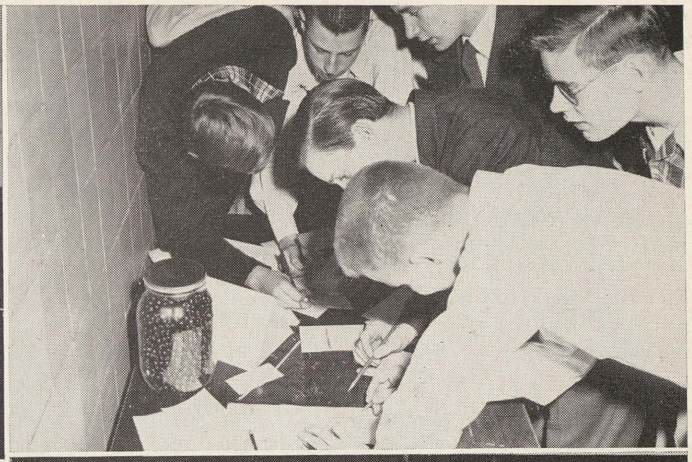
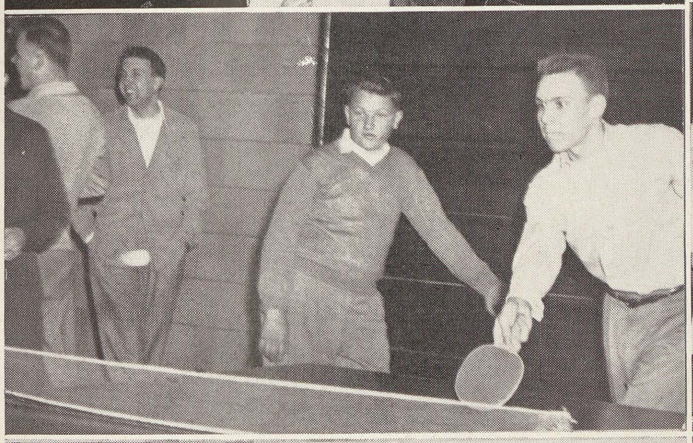
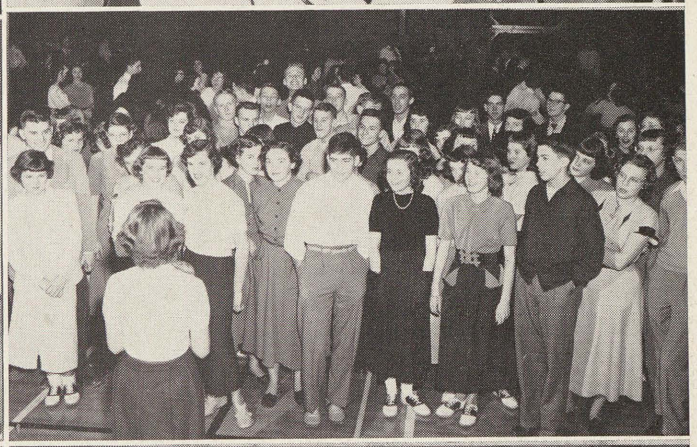

SENIOR WEEK is a Time of Mixed Emotions

FAY CUTHBERTSON, LEE QUICKSELL, and MARY LOU O'DONNELL, stop in front of the trophy case to chat about the many activities of senior week.

After having been measured in February, seniors call for caps and gowns at the opening of senior week.

After three years of thirty-five minute lunch periods in the cafeteria, seniors and their guests settle down to the dinner served them there before the Prom.

1950 seniors look forward to their graduation as LLOYD YEO measures FRANK POMMERVILLE for his cap and gown.

Calling cards make memories of fellow students lasting. Exchanging cards are JOAN SMITH, BETTY TRIPPENSEE, MATILDA TODOROFF, LEONARD THOMAS, PAUL BEACH, and HARRY JONES.

During the grand march, JOYCE DYE and her escort form the arch for ELAINE BUEHLER and ERNST GRABOWSKI.

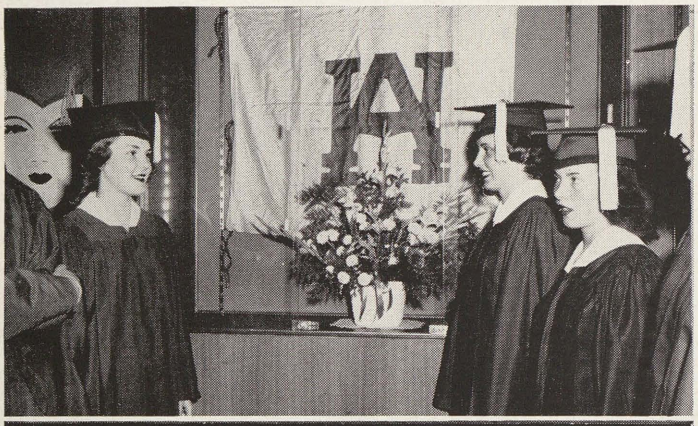

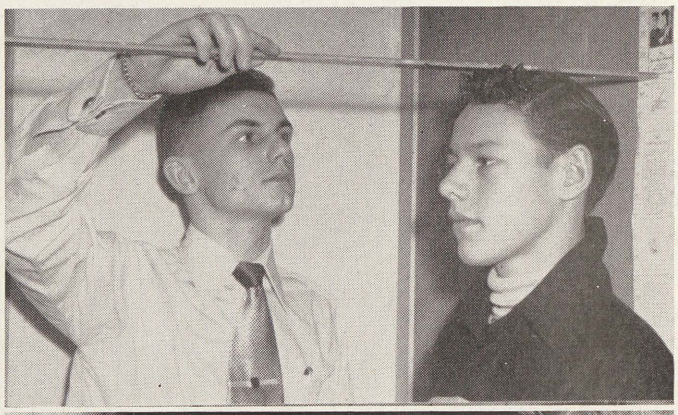

SENIOR WEEK is the Grand Finale of High School Life

An unending line of GRADUATES form in the gym before the senior assembly.

At Baccalaureate ceremony, DR. HENRY W. FISHER speaks to graduates. This service is conducted on the Sunday of graduation week.

Seniors line up in preparation for the Grand March, the last dance of the Senior Prom. Lamont Corp provided music for the '49 Prom.

To the music of "Pomp and Circumstance" SENIORS march in and take their place at the Senior Assembly. Here they bid underclassmen goodbye by reading the class will and prophesy.

Senior Prom, the social climax of senior days, is enjoyed by seniors and their guests on the Monday of graduation week. This is the only formal school dance of the year.

Commencement, the final activity for seniors, takes place at the Saginaw Civic Auditorium. Here diplomas are distributed and seniors become alumni of Arthur Hill.

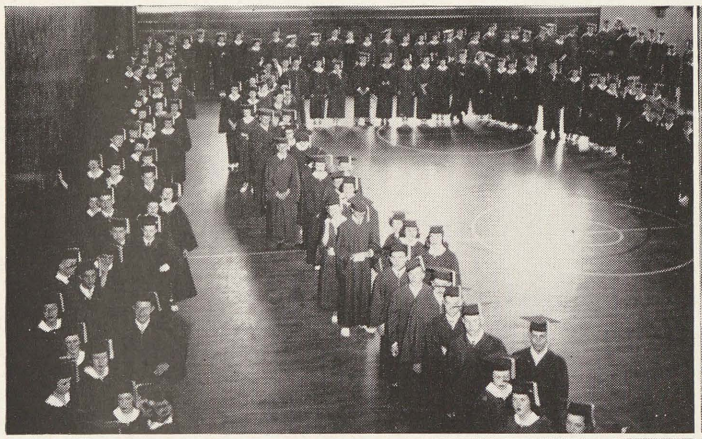

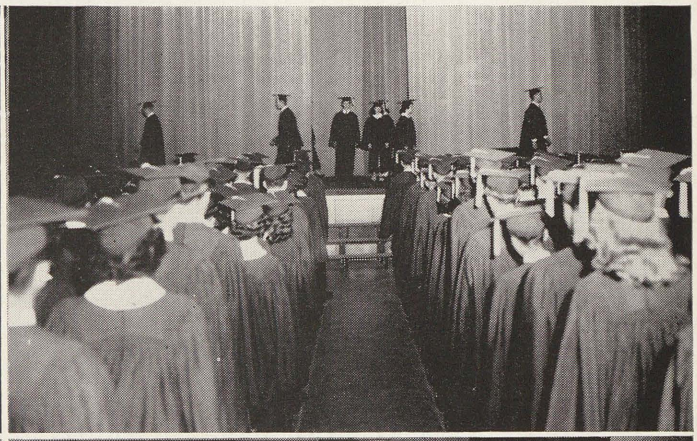

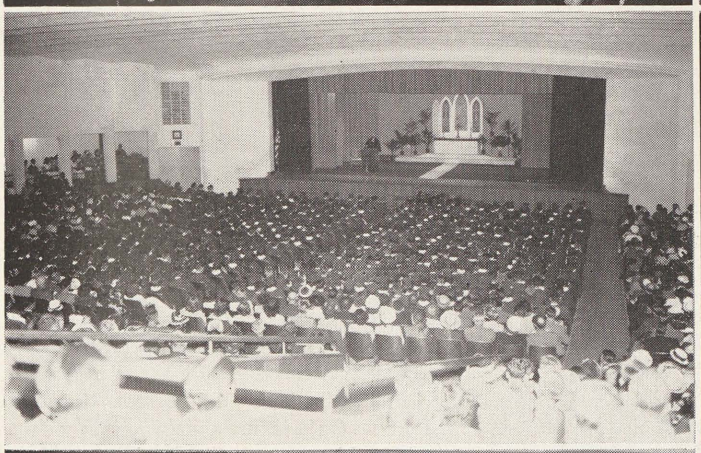

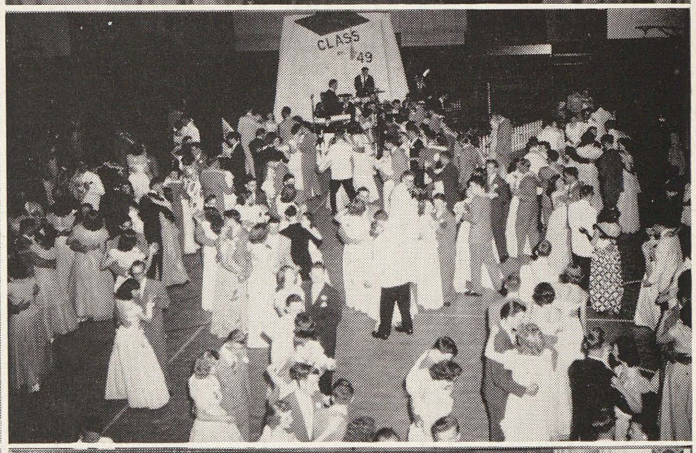

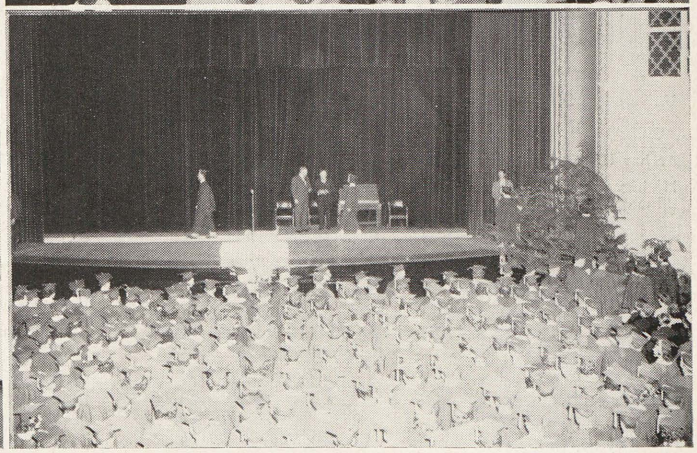

HONORS Add Aura of Distinction to Achievements

1949 GRADUATION HONORS

The Big Three on graduation night accept the congratulations of Principal I. M. BROCK. Left to right are DAVID BROWNE, whose award of the Ippel Cup comes as the climax of an active high school career; MARJORIE CRAMER, who won the Arthur Hill Otto Roeser $1000 scholarship for the highest scholastic standing of those competing; and EDWARD THOMPSON, an eight-letter man, whose athletic prowess won him the University of Michigan Plaque.

BEST SENIOR GIRL CITIZEN

LORRAINE AVERY received the Daughters of American Revolution award for being elected by her classmates and teachers as the best senior girl citizen.

1949 SCHOLARSHIP AWARDS

American Legion Scholarship	$200 cash	James List
Senior Tuesday Musicale to North Central College at Naperville, Illinois	$150 cash	Ruth Ann Haist
North Central College, Naperville, Illinois—honorary scholarship	$ 50 cash	Ruth Ann Haist
Senior High Tuesday Musical to Interlochen—summer	Tuition	Ruth Ann Haist
Kiwanis scholarship to Interlochen—summer	Tuition	Richard Crooks
Saginaw Panhellenic Used at Michigan State	$200 cash	Marilyn Voorheis
Saginaw University of Michigan Alumnae Association	$250 cash	Marjorie Cramer
Alma College	Tuition	Kathleen Russell
Central Michigan College of Education, Mt. Pleasant	Tuition	Elaine Nehl, Doris Spear, Kae Waskoviak—State Dept. of Public Instruction
Michigan State	Tuition $140 a year	Billie Vaughn—Music Carol Doering Lillian McVannel Gwen Evans Betty Trippensee Betty Duncan
University of Michigan	Tuition $140 a year	James List, Marjorie Cramer, Luella Krafft, Mary Ann Suino, Norman Zilber
Arthur Hill Scholarship	$1,000	Marjorie Cramer
Michigan State College of Education, Ypsilanti	Tuition	Dorothy Ahrens—State Dept. of Public Instruction Irene Smith
Houghton School of Mines	Tuition	Robert Mossner, Phil Michel
Northwestern University	Tuition $240	David Browne Robert Boyle
Valparaiso University	Tuition $200	Robert Stroebel
General Motors—Design for a new car	$2,000 — any college	Paul Jaquish
National Methodist Scholarship Used at Northwestern	$400 a year	Robert Boyle
Bay City Jr. College	Tuition	Betty Allison

OUTSTANDING SOPHOMORES

Sophomore trophies honored SALLY BUTTS and BRENDON WELLS last May at awards assembly. The honors are awarded to the outstanding boy and girl of the sophomore class by the Hi-Y and Y-Teens Clubs in token of their citizenship, leadership, scholarship, and participation in extra-curricular activities.

SPECIAL SCHOLARSHIP

JAMES LIST, son of a World War Veteran, received the American Legion Cash Scholarship. Mr. Joseph W. Ramsey, a Legion representative, presented the award.

State, National Recognition Comes to Hillites

TED MACRAE, a national winner, won a Medalist Rating in the spring Quill and Scroll editorial contest on the United Nations.

MARILYN JAKES was a first place regional winner in the Editorial Contest of Quill and Scroll for the East Central States Division.

DONALD CAMERON, AUDREY LLEWELLYN, HENRY MARKSBURY, LARRY PIKE and ROLAND TROGAN won honorable mention in the East Central States Division of Quill and Scroll in the Editorial Contest. Larry also received an outstanding achievement award in editorial writing from Michigan State College.

VFW AWARD

DIONE BUTLER placed third in the city wide Auxiliary of Veterans of Foreign Wars essay contest.

ART AWARDS

MARCIA MITTS won three gold keys in the regional Scholastic Art Exhibit.

JAMES MC LEAN and SALLY MEEHLEDER received an honorable mention in the regional Scholastic Art Exhibit.

JACK OZE and JAMES WEGNER won honorable mention in the 38th annual Woman's Club Art Contest.

JEAN WILTSE placed first in the sculpturing division of the Woman's Club Art Contest.

RALPH FRAHM is the 1950 winner of the Dekalb Award, which is presented to the outstanding future farmer of Arthur Hill High School.

FFA AWARDS

ARTHUR BULL, DUANE FOX, and RALPH FRAHM were three of the 150 future farmers in the state who received the award of "State Farmer." They were competing with over 20,000 Michigan future farmers for this honor.

RIFLE AWARD

RONALD BEAN received a distinguished rifleman presentation, highest award of a junior rifleman. He also received a gold medal in the May 9, 1949, Detroit *Times* boys' novice division of the William R. Hearst shoot.

MUSIC AWARDS

RUTH ANN GLASS placed second in the clarinet competition at the State Music contest. RONALD GREILICH, clarinetist, took third place at the Lansing meet.

ROBERT KNOWLES won first place in violin at the State Music contest at Lansing. BEVERLY SMITH took second place in the trombone contest at Lansing.

National Honor Society

NATIONAL HONOR SOCIETY claims eighty-three members chosen for their scholarship, character, service, and leadership during the three years of high school.

Fred Acker
Lorraine Avery
Dorothy Bauer
Marry Ellen Baukus
Roberta Baustert
Lois Bernthal
Laurella Bostwick
Betty Brockway
Ruth Buckingham
Dione Butler
Donald Butts
Marilyn Campbell
Marjorie Campbell
John Wayne Charlton
Richard Crooks
Kay Dabbert
Patricia Dengler
Susanne Dengler
Jeanne Donahue
Joycelyn Dorr
Geraldine Dreyer
Ralph Frahm
Ronald Greilich
Nancy Guy
Joanne Himsel
Paul Hinkin
Evelyn Hoffman
David Holland
Allan Holmes
Mary D. Holmes
Mary Frances Horn
Sally Ippel
Jean Ittner
Valeria Jablonski
Patricia Jahns
Marilyn Jakes
Judith Johnson
Charles Kern
Ruth Klammer
Lois-Ann Klemm
Charles Knoop
Robert Kragenbrink
Kay Krueger
Jerome Lake
Audrey Llewellyn
Roberta MacGregor
Charles Manske
Henry Marksbury
Greta Marx
Patricia McCullen
Raymond McLaughlin
Ronald McNiven
Franklin Merrick
Marcelene Metiva
Marion Mossner
Mary Neubauer
Carol Neuman
Joyce Nicholson
Helen Niederstadt
Barbara Olson
James Packer
Donald Pfund
Lillian Popp
JoAnn Pruyne
Lola Radeischak
Maxine Rau
Norma Ravas
Lillian Reifschneider
Carol Richmond
Andris Ronis
William Rooker
Irene Scharrer
Dorothy Schluckebier
Floyd Schmitzer
John Smith
Mary Ann Strait
Joan Tessin
Emeline Thieme
Roland Trogan
David Vance
Marion Wacker
Lloyd Yeo
Roy York

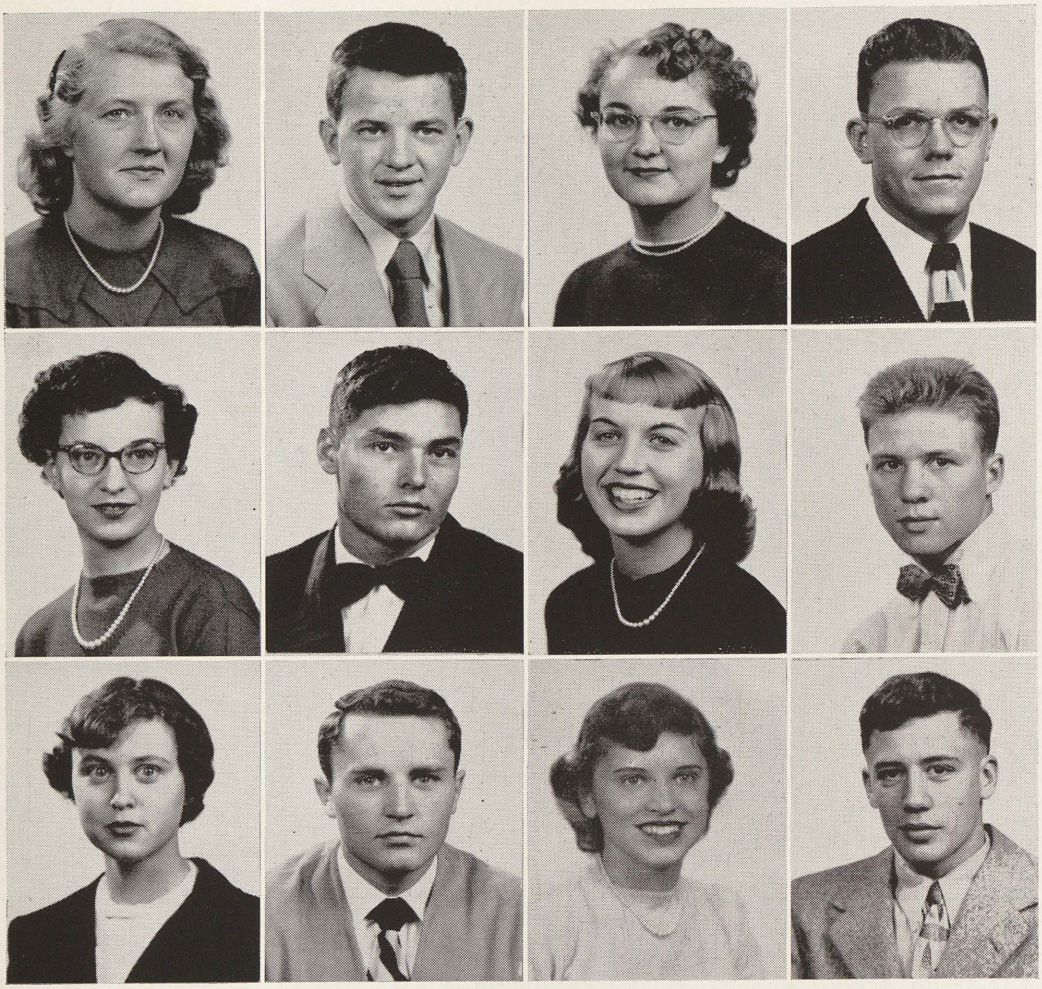

HALL OF FAME

Each year the senior class elects by popular vote the members of their class toward whom they feel the friendliest. This year's Hall of Popularity echoes with the hello's of twelve seniors. For them neither studies nor activities were taken too seriously to rob them of that lighter touch of popularity. The elect are, *first row:* LORRAINE AVERY, TOM CAWLEY, MARY ELLEN BAUKUS, and PAUL HINKIN; *second row:* BETTY BROCKWAY, GLENN HOERNLEIN, MARILYN DITTMAR, and BILL ROOKER; *third row:* MARY D. HOLMES, JACK SEARS, SHIRLEY KLEIN, and DAVID VANCE.

ALBUM

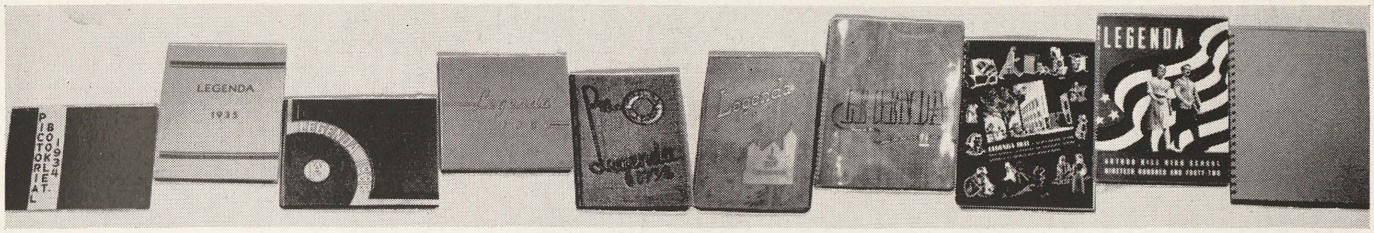

FACES . . . THERE ARE A LOT MORE OF 'EM TODAY

From twelve teachers to a faculty, cafeteria, and maintenance staff 76 strong . . . from 225 students to 1781 . . . these are the changes five decades have wrought in the Legenda countenance of the Lumberjacks. Style in clothes and hairdos have changed these 50 years, but still each Hillite face is friendly and smiling.

In the first Legenda the student body was pictured in four group pages . . . modern Hillites occupy 38 panels of individual poses. Gone are the odd-shaped senior pictures and the accompanying quotations taken from English literature. Now the activities in which a senior participates speak for his accomplishments. Pictures, like styles, have changed through the years.

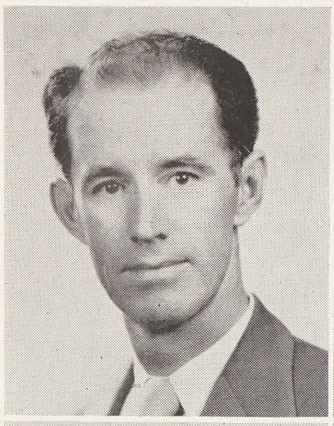

MR. RAYMOND W. MORROW, assistant principal, has charge of clocks, keys, lockers, and attendance. He also serves as boys' adviser, Service Club adviser, and faculty cabinet secretary.

MISS ETHEL A. PETERSON, dean of girls, helps the girls solve their problems, and has charge of Arthur Hill's social calendar, scholarships, college enrollment, student nurse schedule, and Club Hillite activities.

MISS ELLEN G. GREEN, cafeteria manager, has charge of the senior dinner and student cabinet dinner. She also is faculty social committee chairman.

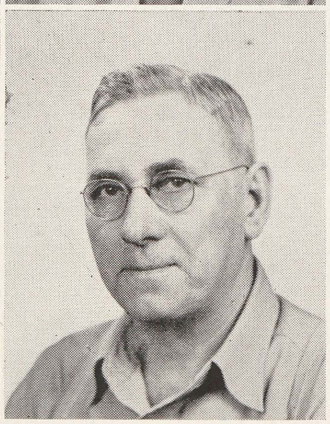

MR. JAY SHOEBRIDGE, maintenance head, with his staff keeps the building and grounds neat and attractive.

As Advisers: FACULTY Help Plan School Life

MISS ELOISE BACON—Biology; Assembly, Band Bounce, Christmas, Commencement Pageants, Faculty Social Committees. MRS. NANCY HARDEN BAXTER—Speech, English; Assembly Program Committee Chairman; Forensic Coach; Homecoming, Sophomore Day Committees; Senior Class Assembly Director. MISS HELEN BEESON—English; Usher Supervisor; Christmas, Commencement Pageant, Faculty Social, Assembly Committees; Teachers' Club Publication. MRS. HELEN M. BEYER—Homemaking; FHA Adviser; Assembly, Band Bounce, Christmas, Commencement Pageant Committees; Clinic Adviser.

MRS. SALLIE M. BROWN—Social Science Department Head; Junior Class Adviser; Faculty Cabinet. MRS. COILA START BULLARD—German, Geography; German Club Adviser; Band Bounce Committee; Sombrero Swing Assistant; Teachers' Credit Union Director. MR. EARL D. BURNETT—Band, Orchestra, Library; Music Department Head; BOC Club; Dance Band Adviser; Band Bounce, Christmas, Commencement Pageant, Pep Meeting Committees; Senior Music Chairman. MRS. M. MARIE CRITTENDEN—Shorthand, Typing, Transcription; Band Bounce Publicity and Programs; School Treasurer.

MISS MATTIE G. CRUMP—Journalism, English; Quill and Scroll Adviser; Publications Director; Publicity Committee Chairman; Band Bounce, Christmas Pageant, Homecoming Publicity and Programs; Bulletin Board; Service Honor Roll Board. MR. BEN O. DAMBERG—Mechanical Drawing; Band Bounce, Assembly Committees. MR. JOHN E. DAY—Social Science, Library; Christmas Seal Sales Chairman; Caps and Gowns, Senior Prom Committees. MR. ALBERT G. DERSCH—Chemistry; Science Department Head; Alchemist, Crucible Clubs Adviser; Assembly Committee; Teachers' Club Representative.

MISS MARY MARGARET DOIDGE—Girls' Physical Education; Girls' Athletic Director; Pep Club Adviser; Assembly, Caps and Gowns, Sophomore Day, Pep Meeting, Faculty Social Committees; Cheerleaders' Supervisor. MISS BERNICE M. FRANCIS—Social Science; P-TA Membership Drive; Senior Prom Committee; Sombrero Swing Assistant. MISS CATHERINE FURBEE—Speech Correction Coordinator. MR. DAVID A. GAINEY—Art of Living, Library; Swimming Coach; Commencement Committee; Faculty Cabinet.

MISS AMY A. GATZ—English, Mathematics; Commencement Announcements; Assembly, Commencement Committees. MISS BURNICE R. GIBBS—Social Science; Assembly, Assembly Program, Faculty Social Committees; P-TA Demonstration Program. MR. HAROLD W. GIESECKE—Mathematics Department Head. MRS. FRANCES M. HAMLIN—English; Assembly Program, Caps and Gowns, Christmas Pageant Committees; Band Bounce Business Manager.

As Teachers: FACULTY Show Way to Knowledge

MISS VIRGINIA C. HARPER—Art Department Head; Band Bounce, Christmas Pageant Committees; Hall Display Cases; P-TA Card Party; Senior Class Table Decorations, Michigan State Art Education Association. MISS NORMA HILE—Homemaking; FHA Adviser; Commencement Pageant; Senior Prom Table Decorations. MISS FRANCES HINRICHSEN—Head Librarian; Caps and Gowns, Faculty Social Committees. MRS. BETTY HORTON — Crafts; Band Bounce; Christmas Pageant, Senior Prom Committees; Hall Display Cases.

MRS. MARJORY JACOBSON—Mathematics, French; French Club Adviser; Band Bounce Ticket Sale Chairman; Senior Prom Chairman; Caps and Gowns Committee; Teachers' Club Representative. MISS EDITH R. JENSEN—Biology; Bios Logia Club Adviser; Faculty Social, Senior Prom Committees; Teachers' Club Executive Board Member. MRS. RACHEL JEROME—English; Caps and Gowns, P-TA Membership Drive Committees. MR. KENNETH A. KELLY—Athletic Director; Basketball, Football Coach, Track Assistant; Library; Commencement, Pep Meeting, Senior Prom, Publicity Committees.

MRS. MABEL N. KING—Sales, Co-ordinator; Student Store Manager. MISS MARY F. LEWIS—Art of Living; Sophomore Class Adviser; Sophomore Party Committee Chairman; Sophomore Day Director; Assembly Program Committee; Faculty Cabinet; P-TA Card Party. MR. HARVE C. LIGHT—Psychology; Commencement Committee. MRS. HELEN M. HUNT LOEFFLER—English; Assembly, Senior Prom Committees.

MR. HOWARD H. LYTLE—Agriculture; FFA Adviser; Assembly Committee. MRS. JOY V. MANN—English, American History. MR. GLENN H. MASON — Physical Education; Track Coach, Football Assistant; Commencement Arrangements; P-TA Card Party, Potluck, Assembly, Pep Meeting Committees. MISS RACHEL MCMILLAN—English, Vocal Music, Baccalaureate Music Director; BOC Club Co-adviser; Band Bounce, Spring Concert, Christmas Pageant.

MISS CONSTANCE A. MCWETHY—Art of Living; Arts-Dramatics Club Assistant, Bowling Club Adviser; Assembly Program, Sophomore Party, Christmas Pageant Committees. MISS CORA HELEN MORGAN—Spanish; Spanish Club Adviser; Sombrero Swing Chairman. MISS DOROTHEA R. MOUNTZ—English; Y-Teens Adviser; Faculty Cabinet; Assembly, Senior Prom, Sophomore Party, Christmas Pageant Committees; Commencement Ushers. MR. SEYMOUR MURPHY—Art of Living; Football, Basketball, Track Assistant Coach; Audio-Visual Education Director; Assembly Committee.

As Friends: FACULTY Sponsor Activities

MRS. JUNE O'DELL—English, Spanish; Spanish Club Assistant; Sombrero Swing Assistant; Senior Prom Committee; Red Cross Chairman. MISS HELEN OLMSTED—English, Spanish; Y-Teens Assistant; Band Bounce, Christmas, Commencement Pageants, Sombrero Swing, Football Queen's Court Committees; Teachers' Representative. MISS RUTH E. PATOW—Latin, English; Latin Club Assistant; Assembly, Christmas, Commencement Pageant Committees. MR. A. A. PIERITZ—General Shop; Commencement Arrangements, Senior Prom Committees.

MR. KENNETH C. POULSON—(no picture) Physics; Faculty Cabinet; Assembly Supervisor. MR. R. GEORGE PURDY—Social Science; Commencement, Senior Prom Ticket Committees; Teachers' Club Representative. MISS UNA M. ROBERTSON—Mathematics; Faculty Cabinet; Senior Rings and Pins; Band Bounce Ticket Sales, Commencement Committees. MR. STANLEY D. SCHUBERT—English; Dramatic Director; Arts-Dramatics Club Adviser; Stage Crew Supervisor; Display Cases Supervisor; Flowers for Senior Activities; Homecoming Assembly Assistant. MR. ERIC E. SENN—Social Science; Commencement, Caps and Gowns Committees.

MR. ROBERT H. SHORNEY—Commercial; Band Bounce Committee. MISS F. ALISON SPENCE—Commercial Department Head; Teachers' Club Representative. MRS. RUTH E. STEPHENS—Commercial. MR. C. D. STEWART—Social Science; Assembly, Band Bounce, Caps and Gowns, Commencement Arrangements, Homecoming Dance Committees; Noon Supervisor; Faculty Cabinet.

MRS. MARY STEWART—Social Science; P-TA Teacher Vice-President; P-TA Membership Drive, Family Potluck, Assembly, Faculty Social Committees. MISS IRMA STOCKDALE — English Department Head; Senior Class Adviser; Commencement Arrangements Chairman, Caps and Gowns Committee; Faculty Cabinet. MISS GERTRUDE E. TURNER—Latin Department Head; Sophomore Party Committee; Latin Club Adviser, Teachers' Club Representative. MR. JAMES F. ULRICH—Mathematics; Hi-Y Adviser; Football, Track Assistant; Assembly Supervisor; Floor Director.

MR. WILLIAM L. VONDETTE—Social Science, Library; Baseball Coach, Football Assistant; Commencement Arrangements; Senior Prom Committee; Noon Supervisor. MISS LINA J. WARD—World History. MISS CHRISTINE A. WEBB—English; P-TA Card Party. MR. B. G. WELLS—Bookkeeping; Band Bounce, Senior Prom Committees.

MAINTENANCE Keeps Hills Happy and Comfortable

MR. BRYANT S. WILSON—Social Science; Commencement Arrangements; Rifle Club Adviser. MRS. LORNA L. ZIEGLER—Homemaking Department Head, Coordinator; FHA Club Adviser; Senior Prom Committee; Faculty Cabinet.

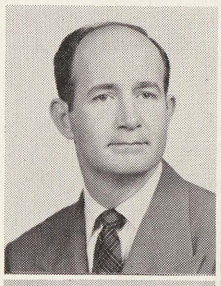

MISS DORIS K. FRYE—Secretary. MISS HELEN E. STORCH—Stenographer. MISS SALLY LA BRAKE—Clerk. MISS VIOLA PASEL—Nurse.

MRS. MARGARET CASEY—Cook. MRS. PEARL LEGARIE—Cook. MRS. MINA MCCARTY—Cook. MRS. NOREEN SCHLUCKBIER—Cook.

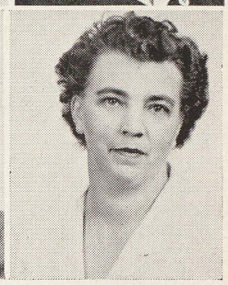

MRS. MATILDA SCHMIDT—Cook. MRS. MARGARET WALLACE—Janitress.

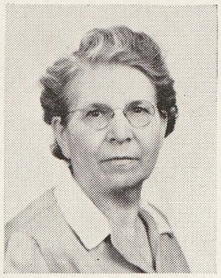

MR. CLAUDE BURGESS—Janitor. MR. EDWARD BUZA—Engineer (No Picture). MR. WILLIAM CRELLER—Janitor (No Picture). MR. CHARLES H. DUWE—Janitor. MR. HOWARD JEFFORDS—Janitor. MR. CHARLES KEHOE—Janitor.

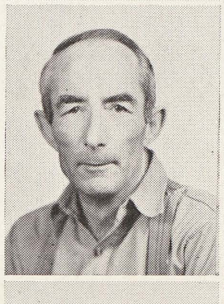

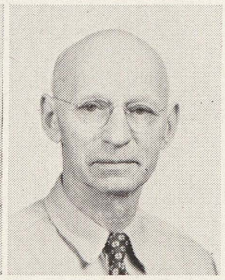

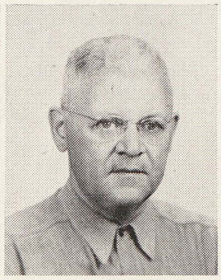

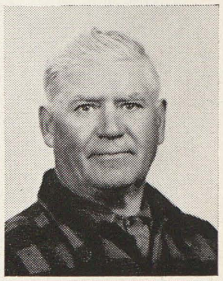

MR. RAYMOND P. NELSON—Fireman. MR. LAWRENCE A. NOTTER—Janitor (No Picture). MR. FRANK J. NYE—Janitor. MR. DAVID M. REED—Fireman. MR. ALEXANDER WAIER—Grounds Supervisor. MR. WILLIAM WESCOAT—Janitor (No Picture).

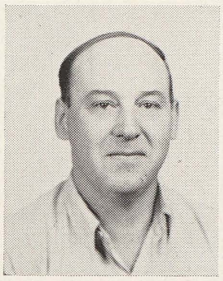

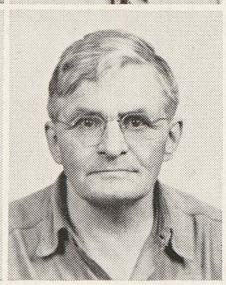

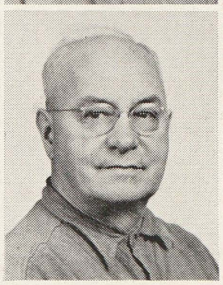

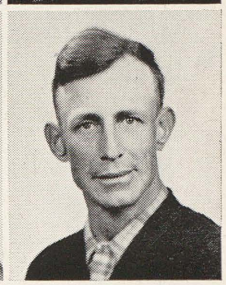

1950 SENIORS are AH's Citizens of the Half Century

THEODORE L. ABBENANTE, 214 N. Granger—Band, Orchestra, Dance Orchestra; Band Bounce; Class Chairman. PAUL R. ABLER, 1334 Malzahn—Advisory Vice-President. FREDERICK L. ACKER, 722 N. Porter—Baseball, Football. DONALD H. ADAMS, Route 41—Sophomore Party Committee; FFA Club; Football, Track, Letter Winner. IRENE CLARA ADOLF, 1622 Maine—Advisory Treasurer; Band Bounce; Usher; Volleyball, Basketball, Baseball, Letter Winner. ANN MAE AKERLEY, 129 John—Pep Club. DORIS JANE ALBERTS, 1420 Cypress —Advisory President, P-TA, Seal Sales, Red Cross Chairman, Sophomore Party Committee; Club Hillite Representative; Pep Club; Red Cross Volunteers; Class Chairman.

MAURICE WILLIAM ALDRICH, 1703 Williamson—Class Chairman. ROSANN ELIZABETH ALSGAARD, 2738 Witters—Advisory P-TA, Seal Sales, Red Cross Chairman; Arts-Dramatics, Pep Clubs; Choir; Band Bounce, Christmas, Commencement Pageants; Junior Play; Librarian; Usher; Volleyball, Basketball, Baseball. RAYMOND CHARLES ANAMAN, 4390 Indiantown Rd. BETTY JOSEPHINE ANDERSON, 316 Porter —Advisory Vice-President; Latin, Pep, Y-Teens Clubs; Class Chairman. CLARENCE L. APSEY, JR., 707 Hickory—Baseball. RONALD V. ARDINOVICH, Route 1, Burt—Track. JACK ROBERT ARNDT, 414 Elm—Advisory President, Treasurer, P-TA, Class Chairman; Legenda.

DONNA JEAN AVERY, 2319 Barnard—Advisory Secretary; Pep Club; Girls' Chorus; Band Bounce; Christmas, Commencement Pageants; Class Chairman. LORRAINE MARIE AVERY, 2114 Vermont—Advisory President, Vice-President, Club Hillite Representative, P-TA, Red Cross Chairman; Sophomore Party Committee; BOC; Y-Teens Secretary; Pep Club; Debate, Declamation, Oratory; Orchestra; Band Bounce; Commencement Pageant; Usher; Legenda; Sophomore Cup, DAR Award, Forensic Key. MARCIA LOU BAASE, 2786 Hermansau—FHA Club; Commercial Award. PAUL BAKER, JR., 1915 W. Michigan. JACK R. BARBER, 3318 River. ROBERT EUGENE BARBER, 3318 River —Choir; Band Bounce, Christmas, Commencement Pageants. LOUIS R. BARKO, Route 1, Freeland.

HOWARD DUANE BASNER, 1717 Ottawa. ELIZABETH R. BASTIAN, 2202 Stark—Club Hillite Representative; Seal Sales Chairman; Band Bounce, Christmas Pageant, Junior Play; Commercial, Music Honors. JOAN M. BAUDOUX, State Rd. DOROTHY ANN BAUER, 2508 N. Washington—Biology Club Treasurer, Bowling Club Secretary; Band, Orchestra; Band Bounce, Christmas Pageant; Volleyball, Basketball, Baseball, Letter Winner; Usher. YVONNE J. BAUKNECHT, 4078 Ann—Baseball. MARY ELLEN BAUKUS, 5435 Gratiot—Advisory Treasurer, Club Hillite Representative, P-TA Chairman; Biology Club President, Bowling, Pep, Y-Teens Clubs; Volleyball, Basketball, Baseball, Letter Winner; Usher. ROBERTA ANN BAUSTERT, 1740 N. Michigan—Red Cross Chairman; Sophomore Party Committee; Biology, Bowling, German, Pep, Y-Teens Clubs; Commencement Pageant; Volleyball, Basketball, Baseball, Letter Winner; Red Cross Volunteer; Usher; Class Chairman.

CAROLYN K. BECHTEL, 2940 W. VERN, Burt—Pep Club; Choir, Girls' Chorus; Christmas Pageant, Band Bounce; Red Cross Volunteer. THOMAS J. BECKER, 215 S. Alexander—Advisory Secretary; Christmas Pageant. SUSAN JOYCE BECKLER, 2463 Benjamin—Advisory Vice-President, Seal Sales Chairman; Biology, Pep Clubs; Volleyball. DONNA JEAN BEECHLER, 1117 Cleveland—Band; Band Bounce. DONALD EUGENE BELL, 1910 N. Fayette—Class Chairman; Football, Letter Winner. WARREN STAIR BENNETT, 210 N. Bond—Pep Club; Choir; Band Bounce; Christmas, Commencement Pageants; Cheerleader. HAROLD M. BERGDOLT, Frankenmuth—Advisory President; Commencement Pageant.

BARBARA E. BERKOBIEN, 5320 McCarty Rd.—Advisory Secretary; Pep, Y-Teen Clubs; Band Bounce, Christmas Pageant; Queen's Court; Commercial Award; Class Chairman. LOIS LENORE BERNTHAL, Frankenmuth—Advisory Vice-President, Red Cross, Seals Sales Chairman; Band, Orchestra; Band Bounce, Christmas, Commencement Pageants, Junior Play; News; Clinic Attendant; Librarian; Class Chairman. MARVIN E. BERRY, 6775 Stroble Rd.—Sophomore Party Committee; Football, Track; Class Chairman. ESTHER ANNE BIELBY, 311 N. Granger—Advisory Secretary; Choir, Girls' Chorus; Christmas Pageant; Red Cross Volunteer. BARBARA ELLEN BIESSEL, 1210 Davenport—Choir, Girls' Chorus, Band Bounce; Music Honors. BARBARA LOIS BIRNBAUM, 2850 N. Michigan—Baseball. WILLARD JAMES BLACK, 1719 Union—Advisory President, Vice-President; Class Chairman.

ROSALINE JEAN BLUHM, 1831 N. Ames—Choir, Girls' Chorus; Band Bounce; Letter Winner. SALLY ANN BOLGER, 2112 Lowell—Bowling Club; Clinic Attendant. ROSE ANN BOMMARITO, 2302 Durand—Arts-Dramatics, Bowling, Latin, Pep Clubs; Class Chairman. DANIEL G. BORLEY, 2602 Adams Blvd. RUTH LOUISE BORNHEIMER, 10585 Dice Rd., Freeland—Bowling, Pep Clubs; Volleyball, Basketball, Baseball, Letter Winner. LAURELLA ANNE BOSTWICK, 2415 N. Madison—Advisory Vice-President, Club Hillite Representative, P-TA Chairman; Arts-Dramatics, FHA, Pep, Y-Teen Clubs; Christmas Pageant, Junior Play; Volleyball, Baseball, Letter Winner; Usher. GERALDINE JOYCE BOW, 5682 E. Genesee—Band; Band Bounce; Volleyball, Basketball, Letter Winner.

EMILY MARGARET BOYD, 814 Court—Bowling, Pep Clubs; Volleyball, Basketball, Baseball, Letter Winner; Legenda, Office Assistant; Student Store Assistant; Usher; Class Chairman. CLARENCE B. BRAMAN, JR., 214 Perry—Projector Operator. RANDALL PAUL BRAMAN, 1723 Barnard—Advisory Treasurer; Baseball, Basketball, Football, Letter Winner. ROBERT A. BRANDT, 114 Gratiot Court. ROBERT JOHN BRANDT, 5625 State Rd.—Advisory President; Arts-Dramatics, Hi-Y Clubs; Cheerleader; Christmas, Commencement Pageants; Class Chairman. HUGO EDOUARD BRAUN, JR., 525 N. Michigan—Advisory Vice-President, Club Hillite Representative, Red Cross Chairman. JOHN L. BRAUTIGAN, 2116 Wood.

Graduation Ceremonies Honored 26 SENIORS in 1900

CAROL HELEN BREITER, 2636 Schaeffer—Advisory Treasurer; Bowling, Latin, Y-Teen Clubs; Girls' Chorus; Band Bounce; Volleyball, Basketball, Baseball; Usher; Class Chairman. DOLORES ANN BRENNEMAN, 213 N. Webster—FHA Club. JUDITH B. BRENNER, 203 S. Porter—Advisory President, Vice-President, P-TA, Seal Sales Chairman; Pep, Spanish Clubs; Baseball; Class Chairman. NEIL H. BRIDGE, JR., 2410 Van Wormer Rd. BETTY LOU BROCKWAY, 1933 Delaware—Advisory President, Treasurer, Club Hillite Representative, P-TA, Seal Sales Chairman, Sophomore Party, Assembly Committee; Arts-Dramatics, Pep, Spanish, Y-Teen Clubs; Band Bounce, Christmas, Commencement Pageants, Junior Play; Queen's Court; Librarian; Red Cross Volunteer; Volleyball, Basketball, Baseball; Usher; Class Chairman. RONALD RICHARD BRONNER, Frankenmuth—Band Drum Major; Band Bounce; Letter Winner. ERMA ELAINE BROWN, 625 Vermont.

GWENDOLYN JEAN BROWN, 1712 N. Woodbridge—Advisory Secretary, P-TA Chairman; Arts-Dramatics, Y-Teens Clubs; Christmas Pageant, Junior Play; Baseball, Basketball, Volleyball, Letter Winner. MARCILYN RAE BROWN, 500 Tittabawassee, Zilwaukee—Bowling, Spanish Clubs; Baseball. NORMA JEAN BROWN, 1715 Oakley—Red Cross Chairman; Baseball; Red Cross Volunteer. ANNA ELEANOR BROWNING, 4173 Green—Bowling, Pep Clubs; Choir. FRANKLIN D. BROWNING, 4173 Green. MARILYN MARIE BROWNLEE, 341 Sherman—Pep Club. AGNES MAE BRUSH, 1920 Stone—Pep Club.

DALE A. BRUSH, 1235 S. River—FFA, Rifle Clubs. JAMES R. BRUSH, 2117 Emerick. RUTH BUCKINGHAM, 2615 Hermansau—Advisory Vice-President, P-TA, Seal Sales, Red Cross Chairman, Sophomore Party Committee; Arts-Dramatics, Latin, Pep, Y-Teens Clubs; Band Bounce, Junior, Senior Plays; Debate, News, Legenda; Class Chairman. ALBERTA AGNES BUERKER, Route 1, Burt—Baseball. ARTHUR NELSON BULL, 5510 King Rd.—FFA Treasurer; Cross-Country, Track, Letter Winner; Class Chairman; State Farmer Award. DESSALEE DAWN BURCH, 1720 Durand—Baseball, Basketball, Volleyball, Letter Winner. ROBERT L. BURDO, Route 3, Freeland—FFA Club.

MAVIS DELORES BURNS, 544 Ruby—Pep Club; Clinic Attendant. NINA BUSCARINO, 2119 Mackinaw—Pep Club; Junior Play; Volleyball, Baseball. JEAN ANN L. BUSE, 1221 Cass—Advisory Club Hillite Representative, Red Cross Chairman; Bowling, Pep, Y-Teen Clubs; Band Bounce; Volleyball, Basketball, Baseball, Letter Winner; Legenda; Class Chairman. ORVILLE M. BUSH, 2333 Diendorfer. DOROTHY DIONE BUTLER, 1440 Hemmeter Rd.—Latin, Pep, Y-Teen Clubs; Legenda; Usher Lieutenant. DONALD ARTHUR BUTTS, Mackinaw Rd., Route 7—Advisory Vice-President; BOC President, Treasurer, Pep Club; Band, Orchestra; Band Bounce; Track Team Manager; Letter Winner; Class Chairman; Music Honors. MARILYN ANN CAMPBELL, 2020 Maple—Advisory Secretary, Treasurer, Club Hillite Representative, P-TA, Red Cross Chairman; Arts-Dramatics, Bowling, Latin, Pep, Y-Teen Clubs; Christmas Pageant; News; Volleyball, Basketball, Baseball, Letter Winner; Class Chairman.

MARJORIE RUTH CAMPBELL, 335 Brockway Place—Advisory Treasurer, Club Hillite Representative, Sophomore Party Committee; Latin Club President, French, Pep Clubs; Band, Band Bounce; Legenda; Class Chairman. FREDERICK A. CARDINAL, 3335 Jackson, Carrollton. ROBERT ALLAN CAREY, 559 Lutzke Rd.—Advisory P-TA, Seal Sales Chairman; Track. FRANCIS H. CARTIER, Route 2. GLADYS JEAN CASE, 604 Hickory—Advisory P-TA Chairman. HELEN MARIE CASERTANO, 4194 Louise. THOMAS CAWLEY, 434 Gallagher—Swimming, Letter Winner; Class Chairman.

THOMAS S. CHAMPAGNE, Route 41. JOHN WAYNE CHARLTON, 2518 Cecelia—Advisory President; Baseball; Class Chairman. BARBARA M. CHEADLE, 505 N. Michigan—Pep Club, Class Chairman; MARILYN F. CHERRY, 2938 Jackson—Pep Club; Baseball, Basketball, Volleyball, Letter Winner. SHIRLEY ANN CHRISTENSEN, 1003 N. Harrison—BOC, Pep Club; Choir, Girls' Chorus; Band Bounce. WALLACE R. CLARK, 425 S. Thirteenth—Advisory President, Club Hillite Representative; Pep Club; Basketball, Football, Letter Winner. FRANCES E. CLINE, 2403 Deindorfer—BOC, Bowling, FHA Clubs; Orchestra, Band Bounce; Baseball, Basketball, Volleyball, Letter Winner.

MARY JANE COCHRAN, Freeland. CHARLES E. COLBY, 1200 Gratiot—Club Hillite Representative, Red Cross Chairman; Cross-Country, Track, Letter Winner. COZETTE ANN COLEMAN, 106 Johns, Holly—Advisory Treasurer; Pep, Latin, Y-Teen Clubs; Choir, Girls' Chorus, Band Bounce; Baseball, Basketball. DELILA JEAN COLPEAN, 679 N. River Rd., Route 5—Clinic Attendant. FRED M. COOPER, JR., 1591 S. Washington—Band Bounce; Class Chairman. KATHERINE ELLEN COSGROVE, 1316 S. Michigan—Band Bounce, Choir; Basketball; Clinic Attendant; Librarian. EILEEN RUTH COTTRELL, 264 Lynn.

RICHARD D. CROOKS, 220 Harrison—Sophomore Party Committee; BOC Club; Band, Choir; Band Bounce, Christmas, Commencement Pageants; Junior Play; Red Cross Volunteers; Music Honors. WILLIAM BRUCE CROSS, 308 Fraser—Sophomore Party Committee. KAY ELEANORE DABBERT, 626 N. Bond—Advisory President, P-TA, Seal Sales, Red Cross Chairman; Spanish, Pep Clubs; Red Cross Volunteers; Baseball, Basketball, Volleyball, Letter Winner; Usher. JOANNE BETTY DANKERT, 3275 Bay Rd.—Bowling, Latin, Pep, Y-Teens Clubs; Baseball, Volleyball. ROBERT LOUIS DANKERT, 3275 Bay Rd. GERALD EUGENE DARBY, Route 3, Freeland—FFA Club. LOIS JEAN DATTE, 2740 Shattuck—Clinic Attendant.

561 SENIORS Will Participate in the 1950 Commencement

PATRICIA M. DAVIES, 2312 S. Hamilton—Basketball, Baseball; Class Chairman. MARTIN H. DAVIS, 7402 Davis Rd. MILTON G. DAVIS, 2776 Eddy. ROBERT H. DAVIS, 1815 S. Hamilton—Stage Crew. FRANCES DEE, 2622 Eddy—Pep Club; Band Bounce, Christmas Pageant; Volleyball, Basketball, Baseball, Letter Winner; Usher. NANCY L. DEFORE, 425 N. Hamilton—Advisory Vice-President; Pep, Y-Teens Clubs. VIVIAN JEANNE DEGROAT, 626 N. Oakley—Bowling, Pep Clubs; Clinic Attendant.

FREDERICK F. DEMAET, 2610 Cronk. PATRICIA ANN DENGLER, 315 Garden Lane—Advisory Secretary-Treasurer, Club Hillite Representative; Biology Club Vice-President, Latin, Pep Clubs; Band Bounce; Orchestra; Debate; Red Cross Volunteer; Songleader; Baseball, Basketball; Class Chairman. SUSANNE MAE DENGLER, 1943 Avalon—Advisory Club Hillite Representative, P-TA, Red Cross Chairman; Pep Club; Junior Play; Red Cross Volunteer; Usher; Volleyball, Basketball, Baseball, Letter Winner. DOLORES ELLEN DETLOFF, 2425 Benjamin. NEIL A. DETLOFF, 2425 Benjamin. PATRICIA G. DICE, 915 S. River Rd.—Bowling, Pep Clubs; Queen's Court; Usher; Class Chairman. SHELLEY B. DICKESON, 5685 Gratiot—Advisory Treasurer; Pep Club; Basketball, Baseball; Class Chairman.

EDNA DIENER, 1104 W. Genesee—Advisory Treasurer, P-TA, Red Cross Chairman; Bowling Club President, Pep, Y-Teens Clubs; Red Cross Volunteer; Student Store Assistant; Volleyball, Basketball, Baseball, Letter Winner; Art Award; Class Chairman. DOLORES ANN DIETRICH, 5585 Hess Rd.—Bowling, Y-Teens Clubs; Volleyball, Basketball, Baseball. RONALD E. DIETZEL, 122 N. Charles. MARILYN RUTH DITTMAR, 575 Kennely Rd.—Advisory President, Red Cross Chairman; Sophomore Party Committee; Arts-Dramatics, Pep, Y-Teens Clubs; Choir; Band Bounce, Christmas Pageant; Football Queen; Red Cross Volunteer; Class Chairman. JOAN DOERFNER, 1923 Ethel—(no picture)—Arts-Dramatics, French, Y-Teen Clubs; Christmas Pageant; Usher; Class Chairman. FREDERICK JAMES DONAGHY, 2227 N. Woodbridge—Advisory President; Pep Club; Red Cross Volunteer; Track, Basketball, Baseball, Letter Winner. JEANNE KATHERINE DONAHUE, 837 Pleasant—Advisory Vice- President, P-TA Seal Sales, Red Cross Chairman; Pep Club; Christmas Pageant; Office Assistant; Commercial Award; Class Chairman. VERA ROSE DONNER, 1400 N. Madison.

JOYCELYN ANN DORR, 1485 Moore Rd.—Advisory P-TA Chairman; French, Latin Clubs; Red Cross Volunteers; Class Chairman. JOANNE MARY DOYLE, 722 Throop—Advisory Club Hillite Representative, Red Cross Chairman; FHA, Y-Teen Clubs. GERALDINE HELEN DREYER, 1830 N. Bond—Sophomore Party Committee; Arts-Dramatics, Biology, Pep Clubs, French Club Vice-President; Band Bounce, Commencement Pageant; Class Chairman. ROBERT JAMES DRUELLE, 6250 Stroebel Rd.—Class Chairman. KATHLEEN HELENE DUBAY, 4230 N. Michigan—Band; Debate. VICTORIA ANN DUDOCK, 5602 Curtis Rd., Bridgeport—Y-Teen Club; Girls' Chorus. DEAN SPENCER DUFF, 135 Porter—Advisory Club Hillite Representative; German Club; Class Chairman.

DELBERT ANDREW DUNGEY, 3670 Barnard Rd. HARRY CARL DUWE, 129 Goetz—Advisory Club Hillite Representative; German Club. DONALD ELMER EDWARDS, 3429 Mackinaw—Advisory Vice-President; Assembly Chairman; Football Letter Winner. ROBERT C. EGBERT, 135 N. Park. BEATRICE JEAN EICHINGER, Frankenmuth—Commencement Pageant. MARLENE N. EICHLER, Burt—Girls' Chorus; Librarian; Volleyball, Basketball, Baseball. ARLEEN MAY ELDRED, 1826 Arthur—Pep Club; Orchestra; Band Bounce; Volleyball, Basketball, Baseball.

MARY J. ELIZALDE, 1924 Syracuse—French Club. MARGARET MARIE ELLITHORP, 223 S. Hamilton—Advisory Secretary; Sophomore Party Committee; Pep Club; Office Assistant; Basketball; Class Chairman. DIXIE LEE EMERSON, 3735 Carrollton Rd.—Advisory Red Cross Chairman; FHA Vice-President; Pep Club; Red Cross Volunteer; Class Chairman. WILLIS T. ENSZER, 1903 Green—Advisory Vice-President; Junior Play. ROBERT G. EVANS, JR., 1112 N. Michigan—Basketball, Football, Track. ROSEMARY K. EVERT, 2260 Bay—Pep Club; Choir, Girls' Chorus; Band Bounce; Class Chairman. REUBEN EWERT, 4010 S. Washington Rd.—Advisory Secretary, Red Cross Chairman, Sophomore Party Committee.

THOMAS LEE FALLIS, 908 Court. LORRAINE S. FANGER, 2260 Shattuck—Advisory Vice-President, Club Hillite Representative, Red Cross Chairman; Bowling Club Vice-President, Pep, Y-Teen Clubs; Choir; Band Bounce, Christmas Pageant; Legenda; Red Cross Volunteer. JUNE M. FARRELL, 1842 Joslin—Legenda. ROBERT EDWARD FASSEZKE, 1590 N. Center Rd.—Spanish Club; Band. SAMUEL FIGUEROA, 2427 Carrollton—Baseball. RONALD L. FINKBEINER, 1352 Bay. DONNA JEAN FLOETER, 1216 State—Choir, Girls' Chorus; Band Bounce, Christmas Pageant; Dance Orchestra Vocalist.

BUD FREDERICK FLORY, 2024 Glenwood—Sophomore Party Committee; Latin, Rifle Club; Team Manager. BARBARA J. FOBEAR, 1425 Birney—Advisory President, Red Cross Chairman; Sophomore Party Committee; Office Assistant; Class Chairman. BEVERLY JEAN FOLSOM, 1021 Throop—Bowling, FHA, Y-Teen Clubs; Librarian; Volleyball. ELDON JAMES FORD, 1740 Barnard—Track, Cross-Country, Letter Winner. DUANE R. FOX, Route 3, Freeland—FFA; Class Chairman. RALPH J. FRAHM, Frankenmuth—Advisory President; FFA President; Football, Letter Winner. SHIRLEY J. FELLHAUER FRICK, 1727 Joslin.

Tradition Gives SENIORS the Lead in School Activities

KENNETH LOUIS FRITZLER, 1843 Wood. VERNA M. FROST, Route 3,Freeland—Advisory Red Cross Chairman; Choir, Girls' Chorus, Band Bounce, Christmas Pageant; Pep Club; Volleyball, Basketball, Baseball. MARIAN BELLE GALBRAITH, 3815 King—Advisory Club Hillite Representative; Band, Band Bounce. ROBERT C. GARRETT, 1463 Gage—Advisory Club Hillite Representative; Pep Club; Cross-Country, Track, Letter Winner. RUTH ELAINE GARRETT, Route 3, Freeland—Bowling, Y-Teen Clubs; Volleyball, Basketball, Baseball, Letter Winner; Commercial Award. RUTH MARIE GARY, 5830 Cole Rd. WERNER MATHEW GEIGER, 4475 Bay Rd.—German Club Treasurer.

THEODORE RICHARD GENDRON, 300 Hess—Track, Letter Winner. SHIRLEY JEAN GIFFORD, 2405 Glenwood—Class Chairman. EARL JOSEPH GILGINAS, 2997 Monroe—FFA Club. JOAN MILDRED GILGINAS, 3041 Jackson—Advisory P-TA Chairman. JAMES ROBERT GLICK, 617 N. Andre—Advisory Secretary; Band, Orchestra; Band Bounce; Baseball, Football, Track, Letter Winner; Class Chairman. EVELYN FRANCES GOHM, 3524 Graebner Lane—Junior Play. RONNA MAE GOLZ, 2335 Shattuck Rd.—Advisory P-TA Chairman; Bowling, Y-Teen Clubs; Band Bounce; Class Chairman.

ARDIS LAUREL GOSLIN, 4165 Emerick—Advisory Club Hillite Representative, Red Cross Chairman; Pep Club; Baseball; Class Chairman. KENNETH P. GRABOWSKI, 2621 Eddy—Advisory Vice President; Swimming Team. SALLY GREER, 1714 Annesley (no picture.) WALLACE GREER, 1714 Annesley (no picture). RONALD A. GREILICH, 1716 Cooper—Band. NORMAN EDWARD GROSS, 3090 Bay Rd.—Orchestra; Band Bounce; Track. DUANE CHARLES GROSSMAN, 1513 N. Charles—Pep Club; Class Chairman. CARLENE PATRICIA GRUTSCH, 819 Congress—Pep Club; Librarian, Store Assistant; Class Chairman. DONNA LEE GULLIFOR, 719 N. Woodbridge—Sophomore Party Committee; Band Bounce; Volleyball, Baseball.

HELEN IRENE GUY, 1914 N. Woodbridge—Pep Club; Choir; Basketball, Baseball. NANCY MARIE GUY, 1915 N. Charles—Advisory Secretary, Treasurer, Red Cross Chairman; Arts-Dramatics, Bowling, Latin, Pep, Spanish Clubs; Christmas Pageant, Junior Play; News; Red Cross Volunteer. JACQUELINE ANN HABECK, 2239 N. Ames—Bowling, FHA, Y-Teen Clubs; Commencement Pageant. RICHARD P. HAINES, 1107 N. Michigan—Swimming Team, Letter Winner. DONALD DUANE HARBIN, 622 Cleveland—Pep Club. BARBARA JANE HARRIS, 510 Alice—Y-Teens Club; Choir, Girls' Chorus; Band Bounce, Christmas Pageant. BETTY JEAN HARSHMAN, 590 S. River Rd. —Advisory President, Treasurer; Class Chairman.

HAROLD W. HARTL, 2224 N. Ames—Advisory Red Cross Chairman; Red Cross Volunteer; Football. BETTY LOU HARTLE, 261 Graham—Advisory Vice-President, Club Hillite Representative, Sophomore Party Committee; Arts-Dramatics, Latin, Pep, Y-Teen Clubs; Christmas, Commencement Pageants; Class Chairman. KATHERINE ANN HARVIE, 1620 Hancock—Advisory Seal Sales, Red Cross Chairman; Pep Club; Legenda; Class Chairman. DONNA JEAN HASSE, 5367 Gratiot—FHA, Y-Teen Clubs. THELMA HASSEN, Route 2, Midland—Advisory Secretary, Treasurer; BOC, Spanish, Y-Teen Clubs; Choir, Girls' Chorus; Band Bounce. MARY LOU HEINE, 8425 Dixie Highway —Advisory Treasurer, Secretary, Seal Sales, Red Cross Chairman; FHA Club; Commencement Pageant. LILLIAN MAE HEINZ, 1939 Division—Choir, Band Bounce, Christmas Pageant.

JOSEPH L. HEITKAMP, JR., 2449 Hermansau—Advisory P-TA Chairman; Pep Club. PAULINE MARY HENRY, 2507 N. Oakley—Girls' Chorus; Band Bounce; Clinic Attendant. LOU ANNE FRANCES HENSLER, 3087 N. Michigan—Advisory Club Hillite Representative, Seal Sales Chairman, Sophomore Party Committee; Bowling, Pep, Y-Teen Clubs; Volleyball, Basketball, Letter Winner; Legenda, Librarian, Songleader; Class Chairman. JIMMY LEE HERBIN, 2412 Durand—Advisory Secretary, Treasurer; Pep Club; Class Chairman. HAROLD JOHN HERZOG, 1915 Wood—Orchestra; Band Bounce; Pep Club. WILLIAM E. HETZNER, 8085 Holland Rd. ROGER E. HEYN, 2911 Court—FFA Club; Track.

BYRON D. HILL, 7817 Gratiot—Track, Cross-Country Letter Winner. JOANNE CAROL HIMSEL, 1309 State—Advisory Secretary, Red Cross Chairman; Legenda; Class Chairman. PAUL E. HINKIN, 921 Lapeer—Advisory President; Sophomore Party Committee Chairman; Student Cabinet President; Pep Club; Band, Orchestra; Band Bounce, Commencement Pageant; Assembly Chairman; Sophomore Cup Co-Winner; Basketball, Baseball, Cross-Country, Letter Winner; Class Chairman. BONNIE LOU HINTE, 1606 Lyon—Band; Band Bounce. CHARLES F. HISE, 825 S. Weadock—Choir; Basketball, Football, Letter Winner; Class Chairman. CHARLENE JOYCE HOAG, 5270 Sheridan Rd.—Advisory Secretary, Treasurer, Club Hillite Representative; Junior Play; Class Chairman. WERNER JOHN HOELBL, 1203 Stephens.

GLENN A. HOERNLEIN, 119 Trier—Advisory Vice-President; Basketball, Letter Winner; Class Chairman. ELEANORE HOFFMAN, 1522 Union (no picture). EVELYN E. HOFFMANN, Route 1, Bridgeport—Pep Club; Choir, Girls' Chorus; Christmas, Commencement Pageants, Band Bounce; Music Honors. DAVID R. HOLLAND, 2207 Adams Blvd.—Advisory Treasurer, Secretary, Club Hillite Representative; Rifle Club; Band, Dance Band; Band Bounce, Junior Play, Commencement Pageant; Class Chairman. GERALD E. HOLLINGSWORTH, 213 N. Mason. PATRICIA ANN HOLLY, 825 S. Miller Rd.—Volleyball. ALLAN E. HOLMES, 2309 N. Bond—Advisory Club Hillite Representative, Seal Sales, Red Cross Chairman; Basketball; Class Chairman. MARY DRURY HOLMES, 119 N. Michigan—Advisory Club Hillite Representative; Arts-Dramatics, French, Latin, Pep, Y-Teen Clubs; Choir; Band Bounce, Junior Play.

1950 SENIORS Uphold Arthur Hill's Reputation

MARY ELLEN HOLMES, 1007 Monroe—Advisory President, Secretary; Arts-Dramatics Club; Christmas, Commencement Pageants; Queen's Court; Usher; Volleyball; Class Chairman. MARY FRANCES HORN, 1815 Lewis—Advisory Club Hillite Representative; BOC, Pep, Y-Teen Clubs; Choir, Girls' Chorus; Band Bounce, Junior Play, Christmas Pageant; Student Store Assistant; Usher; Class Chairman; Music Honors. VERLIE JUNE HORN, 119 S. Andre—Advisory Vice-President, Treasurer, Sophomore Party Committee; Pep Club; Queen's Court; Class Chairman. WILFRED R. HORNING, 1978 Ohio—Advisory Vice-President, Club Hillite Representative, Red Cross Chairman; Biology, FFA Clubs; Christmas Pageant, Junior Play; Red Cross Volunteer; Art Award. JAY HUBBLE, 132 Graham (no picture). ROBERT J. HUBER, Route 43. DOLORES NAOMI HUFF, 2880 Olive—Band; Band Bounce, Junior Play, Christmas Pageant; Red Cross Volunteer; Class Chairman. LYLE H. HUFF, 2880 Olive—Band Letter Winner; Band Bounce; Cross-Country, Track, Letter Winner; Class Chairman.

CLEO PEARL HULL, 2419 S. Niagara—Advisory Red Cross Chairman; Librarian; Volleyball, Basketball, Baseball; Commercial Award. MARY GERTRUDE HUNT, 2337 Phoenix—Miracle Book Club; Commercial Award. KENNETH W. HUNTER, 1733 N. Clinton—Advisory Vice-President; Band Letter Winner; Dance Band, Band Bounce. THOMAS L. HUNTER, Route 3, Freeland—Advisory President, Vice-President, Club Hillite Representative; FFA President, Vice-President; Choir; Band Bounce, Christmas Pageant; Stage Crew; Baseball Letter Winner; Class Chairman. CAROL DIANE HURST, 825 Malzahn—Sophomore Party Committee; Biology, Pep, Y-Teen Clubs; Choir; Christmas Pageant; Red Cross Volunteer; Volleyball, Baseball; Class Chairman. JAMES A. HUTFILZ, 561 Stoker Drive—Rifle Club; Football, Track. SALLY JEAN IPPEL, 309 S. Webster—Advisory Secretary, Club Hillite Representative; Sophomore Party Committee; Band Bounce, Junior Play; Senior Hostess; Class Chairman.

JEAN ANN ITTNER, 2906 Wynes—Advisory Vice-President; Pep, Y Teen Clubs, Spanish Club Treasurer; Office Assistant; Store Assistant; Usher; Class Chairman. JEANNE H. IVERSEN, 1118 Court. VALERIA JABLONSKI, Bridgeport—Advisory Treasurer, Secretary; Christmas Pageant, Junior Play; Librarian; Store Assistant; Class Chairman. GERALD T. JACQUES, 2522 N. Bond—Band; Band Bounce; Class Chairman. PATRICIA LYNN JAHNS, 2115 Gratiot—Advisory Vice-President, P-TA Chairman; Arts-Dramatics; Y-Teen Clubs; Band Bounce, Christmas Pageant, Junior Play; Class Chairman. MARILYN JAKES, 1614 N. Woodbridge—Advisory Red Cross Chairman; Arts-Dramatics, Bowling, Latin, Pep Clubs; Christmas Pageant, Junior Play; Debate; Red Cross Volunteer; Legenda, News Editor; Quill and Scroll President; Writing Awards; Class Chairman. JOHN JAREMBA, 3364 Winter.

ROBERT L. JARLOCK, 4130 East—Latin Club; Band; Band Bounce; Red Cross Volunteer. MARY CALISTA JEROME, 2223 Court—Pep, Spanish, Y-Teen Clubs; Commencement Pageant. ALLEN GOLDEN JOHNSON, Route 7—Advisory Club Hillite Representative; FFA, German Clubs. DALE ROBERT JOHNSON, 6584 Baker Rd.—Advisory Vice-President. GERALD H. JOHNSON, 2001 Maplewood—Advisory President, Sophomore Party Committee; Cross Country, Track, Letter Winner. IMOGENE BERYL JOHNSON, 120 Glendale—Commencement Pageant; Class Chairman. JUDITH ELLEN JOHNSON, 823 N. Harrison—Advisory Sophomore Party Committee; Arts-Dramatics, Latin, Pep, Spanish Clubs; Band Bounce, Christmas Pageant; Senior Hostess.

CHARLES F. JONES III, 2216 N. Charles—Advisory President. ROSS J. JONES, 621 Ames—Hi-Y, Pep Clubs; Choir; Christmas, Commencement Pageants; Cross Country. CANDANCE ARDELL KAISER, 1806 Brenner—Choir, Girls' Chorus; Band Bounce, Christmas, Commencement Pageants; Volleyball, Basketball, Baseball; Store Assistant; Music Honors. RUSSELL G. KARP, 1503 N. Ames—Band Bounce; Football, Letter Winner; Orchestra. RUSSELL L. KASSIN, 1620 N. Oakley. ELDEN LLOYD KAYLOR, JR., 4470 Brockway—Spanish Club; Class Chairman. DALE EDSON KEANER, 2272 N. Ames—Hi-Y, Rifle Clubs; Track, Team Manager, Letter Winner.

BEVERLY JEAN KELLY, 2745 Tatham Rd.—Advisory Treasurer, Secretary, Club Hillite Representative; Latin, Pep, Spanish Clubs; Librarian. CHARLES HENRY KERN, Frankenmuth—Advisory Treasurer, Secretary; Band; Commencement Pageant. FRANKLIN LORENZ KERN, Frankenmuth—Band; Band Bounce. WILLIAM WIECHMANN KESSEL, 12 N. Hannum Blvd.—Advisory President; P-TA Chairman; Hi-Y, Pep Clubs; Cross Country, Track, Letter Winner. JOHN AUSTIN KINNEY, 923 Randolph. RUTH P. KLAMMER, Frankenmuth—Advisory Vice-President, Red Cross Chairman; Christmas, Commencement Pageants, Junior, Senior Plays; Class Chairman. WILLIAM ARTHUR KLEEKAMP, 4490 Brockway—Advisory Club Hillite Representative; Sophomore Party Committee; Band; Band Bounce; Legenda; Cross Country, Football, Team Manager; Class Chairman.

SHIRLEY JEAN KLEIN, 2727 Schaeffer—Advisory President, Vice-President; Sophomore Party Committee; Bowling, Pep, Y-Teen Clubs; Band Bounce; Queen's Court; Volleyball, Basketball, Baseball; Class Chairman. LOIS-ANN KLEMM, 1526 N. Michigan—Arts-Dramatics, Biology, Bowling, Y-Teen Clubs, French Club Secretary; Christmas Pageant, Junior Play; Baseball; Class Chairman. MAXINE D. KLUCK, 2954 Jackson. CAROL G. KNISLEY, Bridgeport—BOC, Pep Clubs; Choir, Girls' Chorus; Band Bounce, Christmas, Commencement Pageants, Senior Play; Red Cross Volunteer; Letter Winner; Music Honors. CHARLES W. KNOOP, 627 Eleanor—Advisory Treasurer, Secretary; Projector Operator, Stage Crew. JOHN J. KOCIS, 1756 Burnham. OSCAR H. KOEPLIN, 1527 Wilson Rd.—Advisory President, Vice-President, Seal Sales, Red Cross Chairman; Hi-Y, Pep Clubs; News; Cross-Country, Track, Letter Winner; Quill and Scroll; Class Chairman.

DORIS M. KOEPLINGER, 2022 Brenner—Advisory Seal Sales Chairman; Pep, Y-Teen Clubs; Choir, Girls' Chorus; Band Bounce, Christmas Pageant; Music Honors; Class Chairman. CLARENCE A. KOSTRZEWA, 360 W. Lynn—Advisory President; Hi-Y, Pep Clubs; Assembly Committee; Basketball, Football, Baseball, Letter Winner; Class Chairman. ROBERT J. KRAGENBRINK, 3849 Mackinaw—Advisory President; Pep Club; Choir; Band Bounce, Christmas, Commencement Pageants. PAUL KRAUSE, 1002 Mackinaw—Swimming, Letter Winner. B. PHILLIP KRAUSS, Freeland. JOANN DOLORIS KRAUSS, 1740 S. Westwood Dr.—Advisory Club Hillite Representative; Bowling, Pep Clubs; Class Chairman. KAY LUANN KRUEGER, 1710 S. Webster—Advisory Vice-President, P-TA, Red Cross Chairman; Arts-Dramatics, Pep Clubs, Y-Teens Vice-President; Christmas, Commencement Pageants; Senior Hostess; Class Chairman.

Activities are More Numerous for SENIORS in 1950

DANIEL P. KUBIAK, 234 Lynn—Class Chairman. JOAN KUSHMAUL, 1204 N. Michigan—Advisory Seal Sales Chairman; Pep Club; Cheerleader; Volleyball, Basketball, Baseball, Letter Winner; Class Chairman. ARTHUR RICHARD KUTSCH, 7840 Dutch Rd.—FFA Club; Baseball, Football; Class Chairman. HERBERT L. KUTSCH, 1365 Midland Rd.—FFA Club; Baseball, Football; Red Cross Volunteer; Class Chairman. ALBERT JOHN KUTZBACK, 2106 Ring—Track. DONNA MAY KYES, 1503 Lyon—BOC, Pep, Spanish Clubs; Volleyball, Basketball, Baseball, Letter Winner. JEROME GLENN LAKE, 135 Goetz—Advisory President, Vice-President, Treasurer, Red Cross Chairman, Sophomore Party Committee; Hi-Y, Pep Clubs; Assembly Chairman; Junior Play; Red Cross Volunteer; Class Chairman.

DIXIE LEE LALONE, Route 1, Freeland—Arts-Dramatics, Pep, Spanish Clubs; Office Assistant. CLEO FLORENCE LAMPEL, 1304 Janes—Choir, Girls' Chorus, Band Bounce. JOYCE B. LANDON, 1502 W. Genesee— Pep, Y-Teen Clubs; Girls' Chorus. IDA MARIE LANG, 1803 Court—Advisory Treasurer, P-TA Chairman; Bowling, Pep, Y-Teen Clubs; Band, Choir; Girls' Chorus; Christmas Pageant; Usher; Volleyball, Basketball, Baseball, Letter Winner. LOIS JEAN LASHUA, 2522 Morgan—Advisory P-TA, Red Cross Chairman; BOC, Y-Teen Clubs; Volleyball, Basketball; Commercial Award; Class Chairman. BETTY LOU LAUR, Route 1, Freeland—Advisory Treasurer; Girls' Chorus; Christmas Pageant. GENEVIEVE MARIE LA ZIER, 4120 S. Washington Rd.—Latin, Y-Teen Clubs; Class Chairman. DANIEL CHARLES LEARNED, 1025 Weiss—Advisory Vice-President; Debate.

CURTIS THOMPSON LEECE, 222 Storch—Rifle Club; News; Class Chairman. CHARLES RAYMON LEEDKE, 2250 Hemmeter Road. BETTY ELAINE LEGGITT, 2023 Glenwood. ARTHUR MAYNARD LEINBERGER, 314 N. Granger. JOYCE ANN LEMMER, 127 N. Third—Pep, Y-Teen Clubs, Clinic Attendant. DONALD ROY LEPPEK, Route 7. FREDERIC C. LICKTEIG, JR., 2671 S. Center Rd.—Advisory President, Vice-President, Red Cross Chairman; Pep Club; Orchestra; Band Bounce; Football, Track, Letter Winner; News; Class Chairman.

ARLENE E. LIEBRECHT, 2205 Annesley—Latin Club. GILBERT MELVIN LIST, Route 4, Vassar. AUDREY RUTH LLEWELLYN, 1625 N. Oakley—Latin Club Treasurer, Y-Teens; Debate; Forensic Association; Usher; News; Quill and Scroll; Writing Award; Class Chairman. ROLLYN R. LLEWELLYN, 1212 Brockway—Band; Band Bounce; Letter Winner. LAWRENCE E. LOISELLE, 2321 Deindorfer—Band; Band Bounce; Letter Winner. ELAINE JOYCE LOVE, 2337 S. Hamilton—Advisory Red Cross Chairman; FHA Club; Choir, Girls' Chorus, Band Bounce; Music Honors; Class Chairman. ARTHUR LUNBURGER, 314 N. Granger (no picture). NANCY LOU LUTTENBACHER, 5584 Dixie Highway—Advisory Vice-President; Bowling, Pep Clubs; Choir; Baseball; Class Chairman.

JOHN F. LUXTON, 4340 S. Washington—Advisory Club Hillite Representative; Football, Basketball, Letter Winner. ROBERT P. LYONS, 307 Saginaw—Swimming Letter Winner. PATRICIA LEE LYTLE, 3471 Mackinaw—Advisory President, Secretary, Treasurer, Vice-President; BOC Club President, Y-Teen Club; Girls' Chorus. BARBARA CAROLINE MACFARLANE, 2345 Durand—French Club, Girls' Chorus. ROBERTA JEAN MACGREGOR, 2323 N. Charles—Advisory Vice-President, P-TA Chairman; BOC, Latin, Pep, Y-Teens Clubs; Girls' Chorus; Band Bounce, Commencement Pageant, Junior Play; Usher; Basketball, Baseball. JAMES W. MACMEEKIN, Center Woods, Center Rd.—Advisory Club Hillite Representative, Sophomore Party Committee; Band Bounce; Basketball, Cross-Country, Swimming Letter Winner; Art Award. ROBERT C. MACMILLAN, 1320 Hancock—Advisory President; Pep Club; Swimming Manager, Letter Winner.

EDWARD CHARLES MACRAE, JR., 1702 Court—Advisory President; Class Chairman; Football, Swimming, Letter Winner; PA Sports Reporter; Legenda, News, Quill and Scroll, Writing Award. CHARLES LOUIS MANSKE, 3330 Adams—Advisory President, Vice-President, Club Hillite Representative, P-TA Chairman, Seals Sales, Red Cross Chairman; Forensic Association, Arts-Dramatics President, Treasurer, Hi-Y Vice-President; Debate, Declamation; Oratory; Assembly Chairman; Choir; Band Bounce, Junior, Senior Plays, Christmas, Commencement Pageants; Red Cross Volunteer; Class Chairman, Speech Award, Arts-Dramatics Award. CHARLES WILLIAM MARKS, 215 S. Ninth. HENRY CORLEY MARKSBURY, JR., 1407 Mackinaw—Advisory President; Assembly Chairman, Assembly Committee, Christmas, Commencement Pageants, Junior, Senior Plays; News, Quill and Scroll, City Schools Minute Reporter; Class Chairman. DELORES MARTIN, 1806 Wood—Pep Club; Clinic Attendant. HOWARD LEROY MARTIN, 1909 Tausend—Advisory President; Football, Track, Letter Winner; Class Chairman. JAMES I. MARTIN, 2127 Mackinaw—Track, Letter Winner.

GRETA ESTHER MARX, 810 Shattuck Rd.—Advisory Vice-President, Treasurer, Secretary; Pep, Spanish, Y-Teen Clubs; Junior Play. JIMMY C. MATTHIES, 2330 Cooper—Advisory President, Club Hillite Representative; Pep Club; Swimming, Football Letter Winner; Class Chairman. HARRY G. MAURER, 6120 Holland Rd. JOHN G. MAURER, 20 Hammond Rd.—Advisory Vice-President, Club Hillite Representative; Track Letter Winner; Class Chairman. NINA C. MAURO, 3006 Glasby—Advisory Club Hillite Representative; Spanish Club; Commencement Pageant; Baseball. CATHERINE I. MCBAIN, 2624 Longview—Advisory Treasurer, Club Hillite Representative; Choir; Band Bounce; Librarian. MARY H. MCBAIN, 1806 Marquette—Bowling, Y-Teen Clubs; Commencement Pageant; Clinic Attendant.

PATRICIA MARIE MCCARTHY, 2903 Harrison—Y-Teens Club; Volleyball, Basketball. GEORGE ARTHUR MCCOY, 3147 Bundy—Football, Track, Letter Winner; Class Chairman. DONNA LEE MCCREERY, Birch Run—Commencement Pageant. PATRICIA MARIA MCCULLEN, 1623 N. Madison—French, Spanish Clubs; Class Chairman. JAMES ROBERT MCDONAGH, 412 S. Bond—Advisory P-TA Chairman; Pep Club; Class Chairman. JAMES F. MCKENNA, 723 N. Hamilton—Advisory President; Class Chairman. RAYMOND LEE MCLAUGHLIN, 1711 N. Madison.

1950 Finds AH SENIORS Reaping Nation Wide Honors

JAMES KENT MCLEAN, 2921 Douglas. DAVID JOHN MCMAHON, 1414 N. Michigan. RONALD W. MCNIVEN, Frankenmuth—Track; Class Chairman. SALLY A. MEEHLEDER, 2988 Schaffer—Advisory Treasurer, Secretary; Class Chairman. ROBERT HERMAN MEIER, 612 N. Mason—Swimming Letter Winner. LORRAINE MARIE MERRIAM, 1733 Benjamin—BOC Club Secretary, Vice-President, Bowling, FHA, Pep Clubs; Choir, Girls' Chorus; Band Bounce, Clinic Attendant; Librarian; Music Honors. FRANKLIN WILLIAM MERRICK, 2245 N. Woodbridge—Advisory President, Club Hillite Representative; Sophomore Party Committee, Commencement Pageant, Senior Play; Class Chairman.

F. EUGENE MERTZ, 2422½ Hermansau—Hi-Y, Pep Clubs; Junior, Senior Plays; Stage Crew, Projector Operator; Track. RICHARD ARTHUR MERTZ, 2210 Mershon—Basketball, Football, Track, Letter Winner. MARCELENE M. METIVA, Route 43—Advisory Vice-President, Treasurer; Band Bounce, Commencement Pageant; Band Letter Winner. MARCENA M. METIVA, Route 43—Advisory President, Vice-President, Seal Sales, Red Cross Chairman, Sophomore Party Committee; Volleyball; Basketball, Baseball. DELORES ELIZABETH MEYER, 1538 Maine—Advisory Treasurer, Secretary; Pep, Y-Teen Clubs; Usher; Student Store Assistant; Commercial Award. ELMER H. MEYER, 1735 Kendrick—Class Chairman. CARL L. MILLER, 2721 Douglas—Rifle Club.

ROBERT L. MILLER, 1667 S. River Rd.—Advisory Vice-President; Band Bounce. RICHARD E. MINER, 1906 Handley—Hi-Y Club. JOAN MINGUS, 813 N. Oakley—Bowling, FHA, French Clubs; Volleyball, Basketball. MARCIA RICHARDSON MITTS, 1862 Ethel—P-TA Advisory Chairman, Sophomore Party Committee; Bowling, Pep, Y-Teen Clubs; Debate; Class Chairman. DORIS HELEN MONSEES, 226 N. Eighteenth—French Club. TWILA DAWN MOONEY, 1321 Lyon—Advisory Secretary, Treasurer, Seal Sales Chairman; Spanish Club; Legenda; Librarian; Basketball, Baseball. IRIS RAE MOORE, Zilwaukee—Class Chairman.

MARILYN JANE MORGAN, 1834 Bay—Advisory Seal Sales, Red Cross Chairman; Arts-Dramatics Club; Christmas Pageant; Class Chairman. SALLY ANN MOSER, Richville—Advisory Treasurer, Red Cross Chairman; Sophomore Party Committee; Pep Club; Debate; Assembly Committee; Queen's Court; Christmas, Commencement Pageants; Red Cross Volunteer; Service Club; Class Chairman. DORIS MARIAN MOSSNER, 908 Shattuck Rd.—Bowling, Pep, Y-Teen Clubs; Legenda. MARION A. MOSSNER, Frankenmuth—Bowling, FHA Clubs; Commencement Pageant. MARY LOUISE MUEHLENBECK, 2118 Bond. MARY HELENE MUELLER, 122 Lockwood—Advisory Secretary, Treasurer, P-TA Chairman, Sophomore Party Committee; Latin, Pep, Y-Teen Clubs; Band Bounce; Class Chairman. LAURA DOROTHY MUIRHEAD, 238 Snow—BOC, Y-Teens Clubs, Spanish Club Vice-President; Band; Band Bounce; Language Award.

YVONNE DELORES MUNROE, 230 Shattuck—Pep, Y-Teen Clubs; Band Bounce, Christmas Pageant; Clinic Attendant; Volleyball; Class Chairman. KENNETH W. MURPHY, 119 Reynick—Advisory Club Hillite Representative, Red Cross Chairman; Band Letter Winner; Band Bounce; Baseball Team Manager, Letter Winner. ALICE FAYE MYERS, 507 Gratiot—Pep Club; Volleyball, Baseball. GRETA LOU MYERS, 220 S. Harrison—Advisory Red Cross Chairman, Sophomore Party Committee; Bowling, Y-Teen Clubs; Girls' Chorus; Commencement Pageant; Senior Hostess; Red Cross Volunteer; Volleyball. HAROLD R. NEEDHAM, 2411 Deindorfer—Advisory Club Hillite Representative; Pep Club; Choir; Football; Music Honor. MARY CATHERINE NEUBAUER, 3340 Binscarth—Biology, Bowling, Y-Teen Clubs; Choir; Band Bounce, Christmas Pageant; Music Honors. CAROL ANN NEUMAN, 1932 N. Ames—Y-Teen Club; Baseball.

JOYCE ELAYNE NICHOLSON, 1910 Jeffers—Bowling, Y-Teen Clubs; Volleyball, Baseball; Class Chairman. HELEN ELIZABETH NEIDERSTADT, 1021 Congress—Advisory Treasurer; Biology, Pep Clubs; Volleyball, Basketball, Baseball; Usher; Class Chairman. JOHN A. NITZ, 704 N. Michigan—Advisory President; Pep Club. THEODORE JAMES NITZ, 704 N. Michigan—Advisory Vice-President; Pep Club; Swim Team Manager, Letter Winner; Class Chairman. EVA NOBLET, 3445 Mackinaw—Advisory Club Hillite Representative, Red Cross Chairman; BOC Club President; Pep, Y-Teen Clubs; Queen's Court; Red Cross Volunteer. JANE MARIE NORTHCOTT, 1012 N. Oakley—Biology, Latin, Pep Clubs; Class Chairman. JAMES ARTHUR NORTHRUP, Route 6—FHA Club.

JAMES ROY NOWACZYK, 2967 Monroe. BARBARA ANN OLSON, 2850 Hospital Rd.—Advisory Vice-President, Treasurer, Secretary, Club Hillite Representative, Sophomore Party Committee; Latin, Pep, Y-Teen Clubs; Senior Hostess; Class Chairman. ARBUTUS MALISSA ORDWAY, 435 Swanson Rd. RICHARD DON O'RIORDAN, 1923 Clinton—Football, Track, Letter Winner. BEVERLY L. OWEN, 2531 Schaeffer—Sophomore Party Committee; Bowling, Latin, Pep, Y-Teen Clubs; Volleyball, Basketball, Baseball; Usher. JACK A. OZEGOVIC, 2207 W. Genesee—Advisory Treasurer. RONALD MELVIN PACKARD, 1313 Reed.

JAMES EDWARD PACKER, 2129 N. Clinton—Advisory Vice-President, Seal Sales Chairman; Band; Band Bounce, Commencement Pageant; Basketball, Football, Track, Letter Winner; Class Chairman. RUTH ALMA PAETZ, 1323 Cass—Advisory Treasurer, Club Hillite Representative, Red Cross Chairman, Sophomore Party Committee; Arts-Dramatics, Spanish Club; Band Bounce, Junior Play; Class Chairman. JO ANN A. PAQUETTE, 1910 Cherry—Advisory President, Treasurer, Club Hillite Representative, Red Cross Chairman. Bowling, Y-Teen Clubs; Choir; Volleyball, Basketball, Baseball; Class Chairman. MARGARET LOUISE PARISI, 2424 Durand—Advisory Treasurer; FHA Club; Choir. DON L. PASEL, 717 Perry—Advisory President, Sophomore Party Committee; Band, Orchestra, Dance Orchestra; Band Bounce; Class Chairman. JAMES MELVIN PATTERSON, 1932 Virginia—Baseball, Track; Class Chairman. BETTY LOU PAULUS, 3017 Harrison—Club Hillite Representative; FHA Club.

As SENIORS Prepare for Graduation Time in 1950

JEAN MARIE PEART, 1350 Fergus, Burt—Student Office Assistant, Office Assistant. JAMES EDWIN PERSON, 2511 Morgan—Advisory Vice-President; French, Pep Clubs; Golf, Letter Winner; Class Chairman. CATHERINE ANNA PETERS, 1905 W. Michigan—Y-Teens Club; News. ROBERT WALTER PETERSON, 1808 Wheeler—Pep Club. DONALD A. PFUND, 2818 Webber—Football, Track, Letter Winner; Class Chairman. WILLIAM CHARLES PHILLIPS, 1721 State. DONALD L. PIETZ, 2139 Gratiot—Advisory Vice-President; Pep Club; CARE Committee; Football; Class Chairman.

LAWRENCE SHELDON PIKE, 2257 N. Madison—Arts-Dramatics, Pep Clubs; Band Bounce; Debate; Forensic Association; News; Quill and Scroll; Writing Award; Class Chairman. MARIE JEAN PLASKEWICZ, 2601 Deindorfer—Sophomore Party Committee; FHA, Pep Clubs; Volleyball, Basketball, Baseball, Letter Winner. ROBERT CHARLES POHLMAN, 1115 Maple—Band; Band Bounce. KENNETH JAMES POL, 1015 Malzahn. PHYLLIS ANNE POLING, 1323 Gage—Advisory President, Treasurer, Secretary. FRANKLIN JOSEPH POMERVILLE, 203 N. Alexander. LILLIAN ESTHER POPP, 1910 Morgan—Pep Club, Spanish Club Vice-President; Choir; Band Bounce, Christmas Pageant; Language Award.

ROSE POPP, 1402 Cypress. ELAINE JOAN PREMO, 423 N. Bates—Sophomore Party Committee; Legenda; Baseball; Class Chairman. JAMES T. PREMO, 427 N. Fayette—Basketball, Track. ROBERT CHARLES PRESSPRICH, 2332 N. Bond—Advisory Vice-President; Band. CHARLES I. PRIEM, 1826 N. Oakley—Pep Club. BARBARA ANN PRINDLE, 813 N. Mason—Advisory Vice-President; Pep Club; Volleyball, Basketball, Baseball, Letter Winner; Class Chairman. VANCE D. PROPER, 154 Snow—Band; Band Bounce; Track.

JO ANN PRUYNE, 346 Ann—BOC Treasurer, Y-Teen Clubs; Band, Orchestra; Band Bounce; Letter Winner; Class Chairman. LOLA MARIE RADEISCHAK, Frankenmuth—Commencement Pageant. PHYLLIS JEAN RANKE, 1727 Burnham—Advisory President; Band; Band Bounce; Baseball; Class Chairman. MAXINE JUNE RAU, Frankenmuth—Advisory Treasurer, Secretary; Pep Club; Commencement Pageant; Class Chairman; Commercial Award. NORMA JEAN RAVAS, 2131 N. Madison—Biology Club Secretary, Latin, Y-Teen Clubs; Usher. DALE THOMAS RAYCRAFT, 1200 Randolph. LOUIS ALBERT RAYMOND, 2014 S. Hamilton.

LILLIAN MAY REIFSCHNEIDER, 2422 S. Niagara—Advisory Red Cross Chairman; Spanish Club; Volleyball, Basketball. GERALDINE MARIE REIMER, 6254 McKinley, Bridgeport—Latin Club; Choir, Girls' Chorus. ERMA A. REISBIG, 1933 Ottawa—Bowling Club. NANCY A. REMER, 207 S. Porter—Advisory Vice-President, Treasurer; Pep, Spanish Clubs. CAROL MARGUERITE RICHMOND, 1912 Barnard—Advisory Treasurer; Latin, Pep, Y-Teen Clubs; Choir, Girls' Chorus; Band Bounce, Christmas Pageant, Junior, Senior Plays; Senior Hostess; Usher; Class Chairman; Music Honors. BARBARA EVELYN RICHTER, 1303 Adams—Advisory Seal Sales Chairman; Arts-Dramatics, Latin, Pep, Y-Teen Clubs; Christmas Pageant; Usher; Volleyball, Basketball, Baseball, Letter Winner; Class Chairman. BARBARA MARIE RISDON, 1105 Malzahn—Spanish Club President, BOC, Pep, Y-Teen Clubs; Language Award.

LAURA EVELYN ROBERTS, 620 S. 20th—Bowling, FHA, Y-Teen Clubs; Volleyball, Basketball, Baseball Letter Winner. NANCY SUE ROBERTS, 1855 Passolt—Advisory Vice-President, Treasurer, P-TA, Red Cross, Seal Sales Chairman, Sophomore Party Committee; Pep, Spanish, Y-Teen Clubs; Christmas Pageant; Clinic Attendant; Red Cross Volunteer; Usher; Volleyball, Basketball, Baseball Letter Winner. ANDRIS RONIS, 736 Meredith—Advisory President; Student Cabinet Officer; Choir; Band Bounce. WILLIAM FAY ROOKER, 5365 Gratiot—Advisory President, Club Hillite Representative; Hi-Y Club; Student Cabinet Officer; Football, Track Letter Winner; Sophomore Cup. LOIS MAY ROSIEN, 2532 Cooper—Advisory P-TA Chairman; Spanish Club; Class Chairman. BETTY ANN ROTH, 2103 N. Michigan. BONNIE LOUISE RUBY, 1162 Joseph.

DORIS ANN RUHLIG, 2128 Deindorfer—Advisory President; Club Hillite Representative; Bowling, German, Y-Teens Clubs; Legenda; Volleyball, Basketball, Baseball; Class Chairman. HAROLD BILLY RUX, 411 Jones, Route 43—Orchestra; Track. JEANNE MARIE RYAN, 1103 S. Michigan—Advisory Seal Sales Chairman; Legenda; Class Chairman. MARILYN JOANN SAGER, 2000 N. Ames—Spanish, Y-Teen Clubs; Clinic Attendant. CONSTANCE ELLEN SAGESH, 2527 Bewick—Bowling, Y-Teen Clubs; Girls' Chorus; Band Bounce, Christmas, Commencement Pageants. ANN BELLE MARIE SALAK, 2609 River—Y-Teen Club. LAWRENCE EDWARD SALVI, 1123 Williams—Advisory President, Vice-President; Football, Track, Letter Winner; Class Chairman.

WILLIAM R. SANDS, 1318 Brockway—Advisory Club Hillite Representative; Red Cross Chairman; Rifle Club; Debate; Assembly Chairman; Band Bounce; Junior Play. JAMES N. SATCHELL, Bridgeport—FFA, Pep Clubs; Commencement Pageant. RICHARD DALE SAUER, 1530 N. Ames—Advisory President, Club Hillite Representative, Seal Sales, Red Cross Chairman, Sophomore Party Committee; Assembly Committee; Pep Club; Swimming Letter Winner; Class Chairman. JEAN ANNE SAVAGE, 1321 Cooper—Bowling, Spanish, Y-Teen Clubs; Choir, Band Bounce, Christmas, Commencement Pageants. J. RALPH SCHABERG, 820 Madison—Pep Club; Cross-Country Letter Winner. HARRY A. SCHAPER, 1612 N. Madison—Advisory Vice-President, Treasurer; Christmas Pageant. IRENE M. SCHARRER, Route 1, Bridgeport—FHA Club; Junior Play, Christmas, Commencement Pageants.

SENIORS Follow Customs Established 50 Years Ago

SUE ANN SCHAUBEL, 30 E. Hannum—Girls' Chorus, Band Bounce, Christmas Pageant. HERMAN GEORGE SCHIBELHUT, 4105 Joslin—Track, Letter Winner. LORRAINE M. SCHLEIMER, 1529 Bay—Advisory Seal Sales Chairman; German, Pep, Y-Teen Clubs; Christmas, Commencement Pageants, Junior Play; Red Cross Volunteer; Volleyball, Basketball, Baseball, Letter Winner; Usher; Language Award. ROBERT L. SCHLOTTER, 409 N. Twenty-Fourth—Christmas Pageant. DOROTHY H. SCHLUCKEBIER, Frankenmuth—FHA Club; Christmas, Commencement Pageants, Junior Play. RUDOLF SCHMITT, JR., 1843 Joslin—Advisory President, Club Hillite Representative; Hi-Y Treasurer. FLOYD R. SCHMITZER, Frankenmuth—Advisory Treasurer, Secretary; Band; Commencement Pageant.

ELAINE MARIE SCHNEIDER, 150 Lutzke—Advisory Red Cross Chairman; Clinic Attendant; Librarian; Red Cross Volunteer. GERTRUDE A. SCHOENOW, Richville—Pep Club; Christmas, Commencement Pageants, Junior, Senior Plays, Usher; Commercial Award; Volleyball, Basketball, Baseball. JACQUELINE KATHYRN SCHOMAKER, 3034 Russell—Band. KIMBERLEY PHILLIP SCHRADER, 1619 Hanchett—Advisory President, Vice-President, Club Hillite Representative, Seal Sales, Red Cross Chairman; Pep Club; Band Bounce, Commencement Pageant; Football, Track, Team Manager; Class Chairman. DOLORES MARIE SCHROEPPEL, Route 2—Volleyball, Basketball, Baseball. SHIRLEY ANN SCHULER, 108 Center—Y-Teen Club; Commencement Pageant; Clinic Attendant. ROSE C. SCHULZ, 612 Hancock.

WILLIAM L. SCHUMACHER, 1321 Adams. DONALD E. SCOTT, 1403 Cypress—Band; Band Bounce. JOHN WATSON SEARS, 825 S. Weadock—Football, Basketball, Letter Winner; Class Chairman. ERWIN OTTO SEBALD, 140 Snow—Advisory Treasurer, Secretary, Red Cross Chairman; Band, Band Bounce; Track, Letter Winner. ARLENE ELIZABETH SEEHASE, 2603 Cooper—Advisory Vice-President, Club Hillite Representative; Sophomore Party Committee; Christmas, Commencement Pageants; Junior Play; Queen's Court; Baseball; Class Chairman. PAUL F. SENAY, 1006 Brockway—Track, Letter Winner. RUDOLPH FRANK SHIFFMAN, 1300 Wheeler—Advisory President; Arts-Dramatics Club; Class Chairman.

DORIS LOUISE SIMPSON, 903 N. Granger—Pep Club; Red Cross Volunteer. MARIA GEORGIANA SKENTZOS, 2220 N. Bond—Arts-Dramatics, BOC, French Clubs; Girls' Chorus, Choir; Baseball. CHRISTINE MARIA SKOWRONSKI, 1900 Coolidge. MARY M. SLADE, 1715 Cooper—Bowling, FHA, Pep, Spanish Clubs; Volleyball, Baseball, Basketball, Letter Winner; Class Chairman. JOSEPH J. SLIWINSKI, 5690 Bay Rd. MARIAN L. SMALL, 2518 Hermansau—Bowling, Pep Clubs, Red Cross Volunteer; Volleyball; Class Chairman. BYRD ANN SMITH, 3617 State—Sophomore Party Committee; Pep Club; Christmas, Commencement Pageants; Class Chairman.

JOHN FRANK SMITH, JR., 215 Trier—Advisory Secretary, Club Hillite Representative, Seal Sales Chairman, Sophomore Party Committee; Class Chairman. BETTY LOU SOHN, 406 S. Woodbridge—Advisory Seal Sales, P-TA Chairman. ELAINE RUTH SOHN, 2516 Cooper—Pep, Y-Teen Clubs; Baseball; Commercial Award. LEILA GRACE SPECHT, 413 N. Charles—Advisory Vice-President; Future Retailing Club. GORDON ALLEN SPENCER, 4065 S. Washington—Cross-Country, Track; Class Chairman. JANET ANN SPENCER, 1520 Court—Advisory President, Club Hillite Representative; Sophomore Party Committee; French, Pep, Y-Teen Clubs; Commencement Pageant; Queen's Court; Class Chairman. JOAN MAE SPINDLER, Route 7.

KATHLENE HELEN SPINDLER, Route 3, Freeland—Bowling, Pep, Y-Teen Clubs; Girls' Chorus; Volleyball, Basketball, Baseball. JOANNE SPRUNGER, 1106 N. Bond—Advisory Vice-President; Arts-Dramatics, Biology, Pep Clubs; Band Bounce, Commencement Pageant, Cheerleader, Letter Winner. RICHARD G. STARK, 2414 N. Oakley. ROY DEWEY STEARNS, 2123 Adams Blvd.—Advisory President; Pep Club; Class Chairman. ROBERT O. STELTZRIEDE, Route 7, Shattuck Rd. SHIRLEY ANN STELTZRIEDE, 2611 Eddy—Bowling, Pep Clubs; Volleyball. ROGER H. STINSON, 1847 Wilson—Advisory President; Band; Track, Letter Winner; Class Chaiman.

R. EDWARD STOLZE, JR., 809 S. Harrison. MARY ANN STRAIT, 511 Webber—Advisory Secretary, Treasurer, Sophomore Party Committee, Club Hillite Representative, P-TA, Red Cross Chairman; Arts-Dramatics. Latin, Y-Teen Clubs; Christmas Pageant, Junior Play; News; Class Chairman. GUSTAVE E. STRICKER, JR., 1302 Division—Track; Class Chairman. DONALD A. STUART, 2322 S. Hamilton—Advisory Club Hillite Representative; Band. JANICE BARBARA STUMP, 1530 Glendale—Advisory P-TA Chairman; Spanish Club; Band Bounce, Junior Play. DOUGLAS C. SWAIN, 5400 N. Center Rd. LENORA SWANTON, 705 Congress.

JOHN C. TAYLOR, Route 43—Class Chairman; Pep Club; Football, Track, Letter Winner. RICHARD C. TAYLOR, 4375 N. Michigan. WALLACE A. TECHENTIEN, 143 Trier—Advisory Vice-President, Red Cross Chairman; Football, Letter Winner; Red Cross Volunteer; Class Chairman. MARLENE JEAN TECK, 3218 Webber—Advisory Vice-President, Treasurer, P-TA, Red Cross Chairman; Y-Teen Club. RALPH LEE TEENIER, 6665 Trinklien Rd. BARBARA LEE TERRIAN, 2018 Kollen. JOAN FRANCES TESSIN, 1435 Bliss—Advisory Secretary, P-TA, Seal Sales, Red Cross Chairman; Pep, Y-Teen Club Secretary; Baseball; Debate; Class Chairman; News; Quill and Scroll.

HOWARD LEE TESSMAN, 1718 Delaware—Advisory President, Vice-President; Football, Letter Winner. EMELINE ERNA THIEME, Route 1, Bridgeport—Advisory Treasurer; Latin, Pep Clubs. DONALD O. THOMAS, 2518 Cronk—FHA Club. JACQUELINE L. THROOP, Route 6—Pep, Spanish Clubs; Choir, Girls' Chorus, Orchestra. KEITH ALAN TIBBITS, 1720 Sycamore. JOANNE TILLMAN, 2249 S. Hamilton. MARLENE ANN TRIER, 1403 Adams—Advisory Seal Sales Chairman, Sophomore Party Committee; Bowling Club; Commencement Pageant, Junior Play; Student Store Assistant; News; Quill and Scroll; Class Chairman.

WALTER MARTIN FREDRICK TRIER, 4135 Weiss—Choir; Band Bounce; Baseball; Class Chairman. LOIS W. TRINKLEIN, Route 7. MARILYN RUTH TRINKLEIN, 3804 N. Michigan Rd.—Biology, Bowling, Pep, Spanish Clubs; Commencement Pageant; Volleyball, Basketball, Baseball. ROLAND BERNARD TROGAN, 308 S. Michigan—Advisory President, Vice-President, Red Cross Chairman, Sophomore Party Committee; Arts-Dramatics, BOC Clubs; Forensic Association; Choir; Band, Dance Band; Band Bounce, Junior, Senior Plays, Christmas Pageant; News; Declamation, Oratory; Red Cross Volunteer; State Declamation Award, Music Honors. JOAN TUCK, 1839 Jordan. BETTY LOU TUKE, 604 Holland—Advisory Sophomore Party Committee; Band Bounce; Orchestra; Class Chairman. HARRY DOW TUNIS, III, 1511 Mott—Advisory Sophomore Party Committee; Arts-Dramatics, Pep, Spanish Clubs; Cheerleader; Band Bounce, Christmas Pageant, Junior, Senior Plays; Red Cross Volunteer; Football, Letter Winner; Class Chairman.

JOYCE M. TUREK, 716 S. Mason—Y-Teens Club. DAVID FREDERICK VANCE, Route 1, Bridgeport—Advisory President, Vice-President; Orchestra; Band Bounce; Cabinet Officer; Class Chairman. ROBERT DONALD VAN ELSACKER, 3592 Madison, Carrollton. SHELIA M. VAN SICKLE, 1543 Holmes—Spanish Club; Class Chairman. PAUL S. VASOLD, Route 3, Freeland— FFA Club Secretary. HARRY G. VEITENGRUBER, Frankenmuth—FFA Club; Band; Band Bounce; Commencement Pageant; Baseball, Letter Winner; Class Chairman. WILLIAM RAYMOND VOIGT, 1300 N. Ames—Advisory Treasurer; Red Cross Chairman; Hi-Y, Pep Clubs; Football, Basketball Team Manager, Letter Winner; Projector Operator.

RITA VUDURES, 903 N. Woodbridge—Latin, Pep Clubs; Choir, Girls' Chorus; Band Bounce; Christmas Pageant; Red Cross Volunteer; Service Club. MARION JUNE WACKER, 207 S. Jefferson, Zilwaukee—Sophomore Party Committee; Bowling, FHA, Pep Clubs; Legenda; Commercial Award. JANET LORAE WAGGONER, 212 Shepard—Advisory Secretary; Arts-Dramatics, Latin, Pep Clubs; Christmas, Commencement Pageant; Class Chairman. JOHN ELLSWORTH WAGLE, 1752 N. Ames—Choir, Band Bounce, Christmas Pageant; Football, Letter Winner. ALICE JEAN WAGNER, 914 Court—Advisory President, P-TA Chairman; Bowling, Latin, Pep, Y-Teen Clubs; Assembly Chairman; Christmas, Commencement Pageant; News; Volleyball, Basketball; Class Chairman. PATRICIA ANN WAIER, 1923 N. Oakley—Advisory Vice-President; Latin, Y-Teen Clubs; Band, Band Bounce; Volleyball, Basketball, Baseball, Letter Winner. BARRY F. WAITE, 2511 S. Washington—Advisory Vice-President.

BARBARA JEAN WALDIE, 2107 Ring—Pep Club; Clinic Attendant; Volleyball, Basketball, Baseball, Letter Winner. KATHLEEN WALKER, 4058 State—Pep, Y-Teen Clubs. WILMA BETTY WARNOCK, 410 N. Webster—Pep, Y-Teen Club. WILLIAM EDWARD WASHABAUGH, 503 S. Eleventh—Advisory President, Seal Sales Chairman; Hi-Y, Rifle, Pep Clubs; Usher; Class Chairman. JACQUELINE JEAN WATT, Burt—Spanish Club President, Pep Club; Volleyball, Basketball, Baseball, Letter Winner. EVA JEAN WEAVER, 2103 Wood—Advisory Secretary, Treasurer; Volleyball, Basketball, Baseball, Letter Winner. EDWARD VERN WEBER, Route 1, Freeland.

JAMES W. WEGNER, 2269 Mershon. LORRAINE C. WEGNER, 4660 N. Michigan—Advisory P-TA Chairman; Bowling, Y-Teen Clubs; Choir, Girls' Chorus; Band Bounce, Junior Play, Christmas Pageant; Usher; Music Honors; Volleyball, Basketball, Baseball. WALTER D. WEISS, 2716 Hermansau. ELAINE ANN WEITZ, 1743 Brockway—Choir, Girls' Chorus; Junior Play, Band Bounce, Christmas Pageant; Music Honors. GERALD W. WENDEL, 1430 Marquette—Advisory Secretary; Stage Crew; Track, Letter Winner; Class Chairman. MONA JEAN WESTOVER, 1910 Ottawa—Advisory P-TA, Red Cross Chairman; Sophomore Party Committee; Biology, Pep Clubs; Choir, Girls' Chorus; Band Bounce, Christmas, Commencement Pageants, Junior, Senior Play; Baseball; Music Honors. JEAN ARLYLE WHEELER, 1439 Barnard—BOC, Bowling, Pep, Spanish, Y-Teen Clubs; Debate; Volleyball, Basketball, Baseball.

CHARLES W. WIESE, 3105 Hermansau—Advisory President, Treasurer, Secretary, Red Cross Chairman; Hi-Y President, Secretary; Band Bounce, Christmas Pageant, Senior Play; Cross-Country, Team Manager, Letter Winner; Baseball; Class Chairman. LESLIE JOSEPH WILLETT, 1013 N. Bond—Latin Club. GEORGE MERRILL WILLIAMS, 111 Cambrey—Track, Swimming, Letter Winner. SUSAN WILLITS, 251 Lockwood—Advisory Secretary, P-TA, Seal Sales Chairman; Pep Club; Sophomore Party Committee; Christmas Pageant; Baseball; Writing Award; Class Chairman. DOROTHY HELEN WILSON, 714 Congress—Latin, Y-Teen Clubs; Usher. NELSON D. WING, 1515 Durand—Advisory President, Treasurer, Club Hillite Representative; Sophomore Party Committee; Basketball; Team Manager, Letter Winner; Class Chairman. VALTIMAR A. WINIECKIE, 4765 N. Michigan Rd.—Baseball, Football.

LEE EARL WINTERSTEIN, 218 Lockwood—Class Chairman. BARBARA LEE WOLCOTT, 717 N. Hamilton—Advisory Secretary, Club Hillite Representative; Sophomore Party Committee; Pep Club; Red Cross Volunteer; Class Chairman. WILLIAM HENRY WOLFE, 202 Webber. ROSEMARY WOOD, 808 Van Buren—BOC Club; Choir, Girls' Chorus; Band Bounce, Christmas Pageant; Librarian; BETTY LORRAINE WOOLGAR, 413 W. Fisher—Advisory Secretary, Club Hillite Representative; Sophomore Party Committee; FHA, Y-Teen Clubs; Choir; Band Bounce, Christmas Pageant; Basketball. ELSPATH JOAN WRIGHT, 2586 Longview—Spanish Club; Usher. LLOYD J. YEO, 2227 Delaware Blvd.—Advisory President, P-TA Chairman; Assembly Chairman; Pep Club; Baseball, Basketball, Football, Letter Winner; Class Chairman.

DENNIS A. YORK, 1600 Birney. ROY W. YORK, 2975 Eddy—Advisory Vice-President; Football, Track, Letter Winner; Class Chairman. HAROLD PETER YOUNG, 1723 Gratiot—Advisory President; Football, Track, Letter Winner; Class Chairman. BETTY LOU ZDROJKOWSKI, 2541 N. Michigan—Bowling Club; Volleyball, Basketball. RAYMOND HAROLD ZEHNDER, Birch Run—Advisory Secretary; Baseball. GEORGE HOWARD ZINK, Frankenmuth.

Sophs and Juniors Constitute the UNDERCLASSMEN of 1950

Richard Abbenante, Roger Abbott, Shirley Acker, Joan Adams, John Adams, Janet Ader, Jean Akerley.

Shirley Albrandt, Richard Albrecht, Charles Albright, Ann Alderton, Barbara Aldrich, Veona Alex, Jack Alexander.

Amelia Alfano, James Allen, Sallyann Alles, JoAnn Allore, Betty Lee Anderson, Charles Andre, Terry Andre.

Donald Anspach, Dixie Arch, Richard Armstrong, Shirley Armstrong, Leah Arriaga, Leeta Austin, Walter Averill.

Chloe Avery, Donald Avery, Marilyn Avery, Ida-Mae Bailey, Jo Bailey, Sally Bailey, Charlotte Bain.

George Bain, Marilyn Bain, Kenneth Baird, Shirley Baker, William Baker, Sally Balcom, Duane Balko.

Dorothy Balzer, Thomas Banning, Charles Barber, Carl Barger, Carl Barko (no picture), Robert Barrett, Joyce Bartels (no picture), Jack Barthel (no picture), Ronald Bartlett, Cecilia Bashans.

Marian Baszler, Susan Bauder, Carolyn Bauer, Donald Bauer, Jane Bauer, Mary Bauer, Nancy Bauer.

Robert Baustert, Ronald Bean (no picture), Virginia Bean, Ann Beaver, Donald Beck, Donald Becker, Joann Becker, Shirley Becker.

William Becker, Rolland Beckmann, Duane Beechler, Glenn Bellinger, Bertha Bench, Donna Benkert, Norbert Berent.

Donald Berg, Mary Lou Bernecker, Margaret Bese, Joyce Besey, Judy Beutel, Elfrieda Beyer, Joan Beyer.

Edward Beyerlein, Lois Beythan, Helene Bickel, Dale Bielby, Donald Bierlein, Lila Billeter, Donald Binder.

Jack Bindon, William Birdsall, Jerry Birnbaum, Miriam Bishop, Jean Blakeway, George Bledsoe, Gerald Blohm.

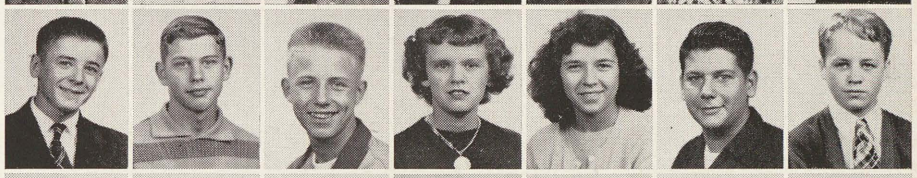

Marcia Bloomfield, Nancy Boell, Nancy Boertman, Suzanne Bolger, Verna Bolger, Bernard Bolt, Emma Bommarito.

Doreen Bonnell, Elaine Booth, Margaret Bosley, Arthur Bostwick, Rosario Bouchard, Daniel Bourdow, Janice Bovay.

Edward Bowden, Harold Bowden, Samuel Bowden, Harold Bowman, Charles Boyd, Nancy Boyer, Rebecca Boyer.

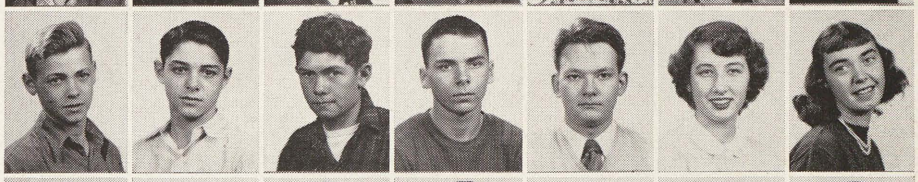

James Bradley, Shirley Bradley, Lyla Braley, Robert Branch, Edwin Brandt, George Brandt, Jack Bratun.

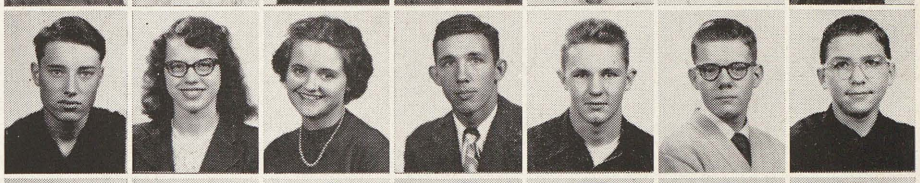

Beatrice Braun, Gerald Braun, Shirley Brethauer, Dolores Breton, Joyce Brettrager, Ronald Bridge, Richard Brinkman.

Janet Broihier, Donna Brown, James Brown, John Brown, Kenneth Brown, Bonnie Brownlee, Dale Bruns.

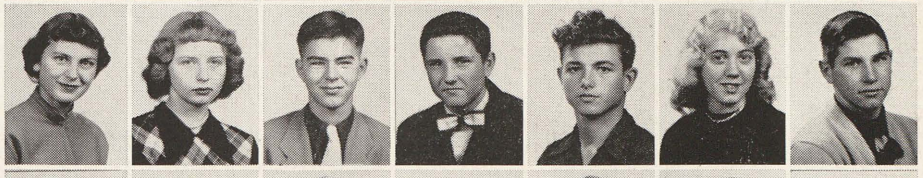

Jerry Brush, William Bruton, Patricia Bryant, Betty Buck, James Buckley, Loring Budden, Norma Buddle.

A Far Cry From the 199 UNDERCLASSMEN in 1900

Patricia Buddy, Elaine Buehler, John Bueker, June Burback, Carolyn Burgess, Violet Burk, Mariann Burnell.

Patricia Bush, Robert Bush, Donna Butcher, Kathleen Butler, Sally Butts, Harold Buxman, Kathleen Buxman.

Clair Calkins, Arnalee Callan, Mary Callas, Donald Cameron, Lois Cammin, Ruth Cammin, Donald Campbell.

Nancy Campbell, Robert Campbell, Vernon Campeau, Charlotte Canell, Dick Cansfield, Irene Cantu, Richard Carlson.

Donald Carroll, Margaret Cartier, Delores Case, Lillian Case, William Case, Sharon Cates, Thomas Cates.

Marian Cesar, Carolee Chaffee, Beverly Cherry, Shirley Cherry, Dora Chiarovano, Greta Christianson, Fay Churchfield.

Robert Cinkus, Jerry Clairmont, Arden Clare, Delores Clark, Joanne Clark, John Clark, Carole Clayton.

Gwen Clunie, Marie Cody, Valentine Coeur, Sandra Cohen, Ida Mae Colbeck, Frank Cole, Norma Collver.

Beverly Colpean, Dolores Compeau, Ferol Compton, Marlene Conklin, Betty Conrad (no picture), Patricia Conway, Gail Cooper, Elizabeth Cope.

Doris Coven, Mary Crouse, Norma Crozier, Warren Culver, Frank Cummings, June Curtis (no picture), Donald Cushway, John Cuthbertson.

Eunice Dahl, Frieda Dakoski, Joyce Darling, Maxine Darrow, Barbara Davis (no picture), Betty Davis, Carole Davis, Dorothy Davis.

Joan Davis, Joanne Davis, Norma Day, Sophie DeLeon, Gardner Delgado, Nancy De Lisle, Mabel Delaney.

Nancy DeMaet, Viola Demko, JoAnne Dengler, Louis Depping, Donald Derthick, Robert Detwiler, Thomas Dezelsky.

Joyce Dice, Rose Marie Diechman, Carl Diener, Evalyn Diener, Richard Dierich, Marilyn Dietrich, John Dimercurio.

Ronald Dingman, Eugene Dirker, Phyllis Dirker, Nancy Dittmar, James Doepker, Sally Doerfner (no picture), William Doerfner, Mary Domas.

Margaret Donaghy, James Dooley, Robert Doran, Jean Dorn, Frank Doutre, Bonnie Dow, Doreen Doyle.

Owen Doyle, Richard Drewyer, Carl Dubac, Ronald Dubay, Robert DuCharme, Jacquelyn Dudewicz, James Duffy.

Margaret Dungey, James Dunn, Donna Dupree, William Durham, Jane Durman, Robert Dust, Gloria Duwe.

Kathleen Earley, Roland Eckstorm, Wency Edmond, Gordon Edwards, Jack Egger, Joanne Egyet, Howard Eimers.

Lenore Eischer, James Elliott, Nancy Ellis, Phyllis Ellis, Ronald Ellis, Royena Ellithorp, Alice Ely.

Are the 1222 UNDERCLASSMEN at Arthur Hill in '50

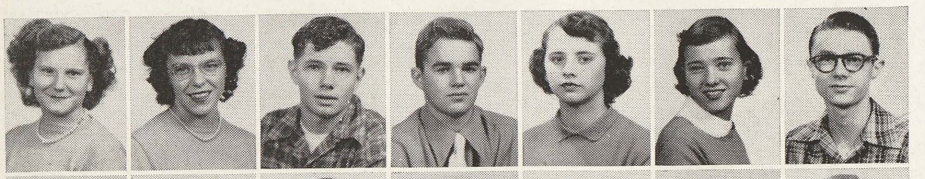

Viola Ely, Donna Emmons, Jerry English, James Enszer, Joan Enszer, Judy Epting, Larry Eynon.

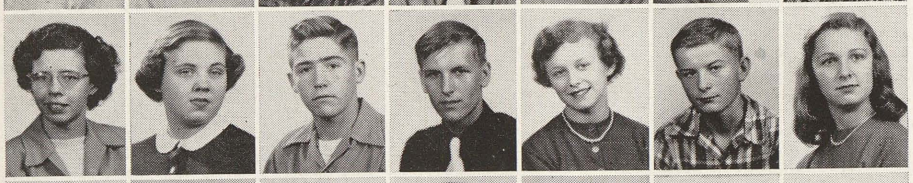

Audrey Fahrenbruch, Sally Fair, Robert Fallis, Robert Fanger, Phyllis Farrington, Roger Faupel, Carolyn Fedder.

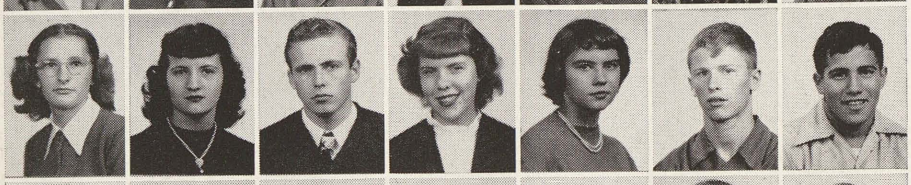

Viola Feinauer, Lorraine Feit, Ronald Feith, Sally Fentner, Jill Ferguson, Carl Feusse, David Figueroa.

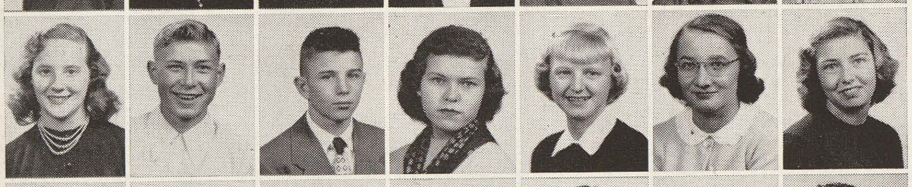

Bettie Finger, Donald Fink, Wallace Fink, Barbara Finner, Patricia Fischer, Ruthe Fischer, Elsie Fisher.

Nancy Fisher, Richard Fisher (no picture), Barbara Fitch, Robert Fitch, Leta Fleischmann, Lois Floeter, Joseph Flora, Elizabeth Flowers.

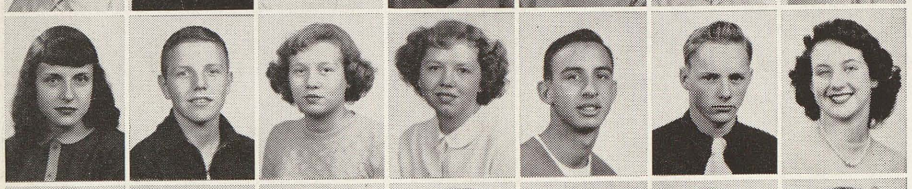

Sharon Flynn, James Fobear, Mary Fobear, Loraine Fontaine, Jack Foote, Jack Fordyce, Madge Foster.

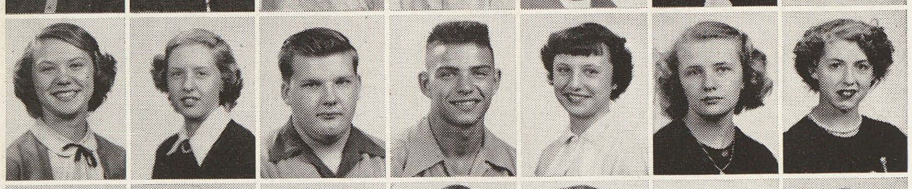

Ellen Foulds, Donna Fox, Gene Fox, James Fox, Kay Fox, Barbara Frederick, Jane Freeman.

Rudy French, Mary Fries, John Fritz, Phyllis Frost, Donna Fuller, Bill Furstenberg, Barry Gadd.

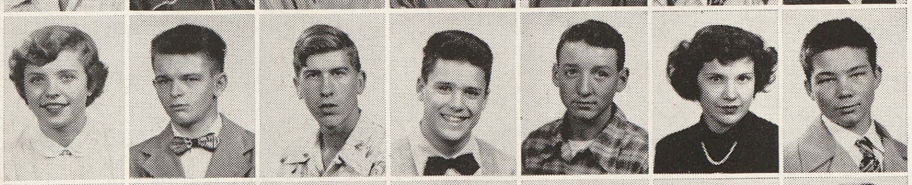

Beverly Gadd, John Gaertner, Dale Gainsforth, Bill Galarno, Donald Galbraith, Dolores Galiardi, Eugene Gallery.

Ronald Gamble, Kay Gardey, Corinne Garvey, Bill Gary, Phyllis Gaylord, Lillie Gehrcke, Lucille Gehrcke.

Leilah Gehrig, Hedwig Geiger, JoAnne Gelow, Robert George, Hazel Gerard, Phyllis Gerard, Ronald Gerger.

Carl Gierow, Herman Gierow, Carolyn Gilbert, Shirley Gilbert, Dolores Gilginas, Joan Gillion, Greta Glasby.

Ruth Glass, Thomas Gochnaur, Patricia Goines, Charlotte Golden, Lorraine Goodeman, Stuart Gordon, Sharleen Gorski.

Minnie Goulder, Emily Graham, Frances Graham, Harry Graham, Jack Graham, Richard Graham, Bill Graham.

Lavelle Grant, Bill Granville, Gerald Grauf, Kathleen Greer (no picture), Marna Gremel, Catherine Griffore, Barbara Grigg, Charles Grobe.

Edith Groover, Gerald Gross, Mary Grube, James Gullifor, Larry Gulliver, Patricia Gunther, Phyllis Gushen.

Jack Guttowsky, Mary Guttridge, Barbara Guy, Irma Guy, Nancy Haar, Daniel Habel, Thomas Hackett.

Shirley Hagon, James Hahn, Walter Haines, Ann Hale, Dale Hall, Lila Haller, James Hallman.

Wendel Halm, Lois Hamilton, Donna Hamlin, Marilyn Handlovits, Alwyn Hansen, Jack Hanson, Robert Harger.

Diane Harmon, Bernadine Harnois, Barbara L. Harris, Donna Harris, George Harris, Ronald Harris, Dale Harrison.

UNDERCLASSMEN Ardently Enter School Life and Activities

Jean Harrison, Mary Hart, B. Richard Hartley, Gerald Hartley, Glena Hartner, Dora Hartwell, Donna Hathaway.

Harold Hatherly, Eldon Haubenstricker, Harvey Haubenstricker, Marion Haubenstricker, Ralph Haubenstricker, Jean Hauman, Verne Hawes.

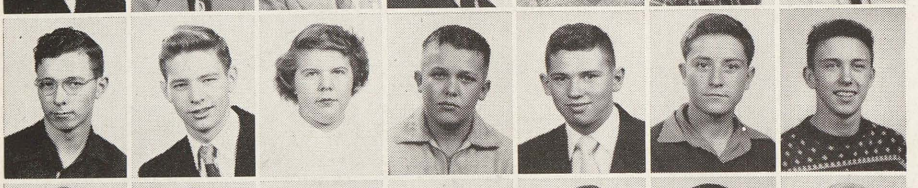

Benjamin Hayes, George Hayes, Barbara Haynes, Frederick Head, Donald Healy, Harold Hegenauer, James Heidger.

Robert Heidger, Sally Heineman, John Heinz, Kathryn Hemmeter, Betty Henderson, Robert Hepinstall, Ruth Herman.

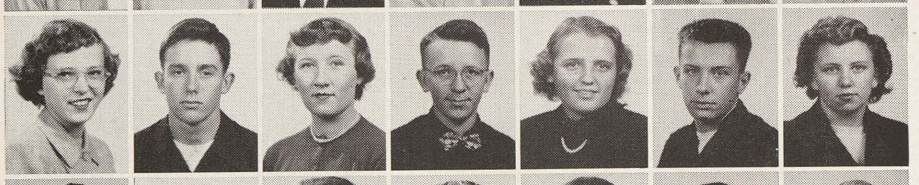

Carol Herring, Peter Hervey, Ellen Herzog, John Herzog, Marilyn Hilbrandt, James Hillman, Kathryn Hilton.

Donald Himsel, Charles Hitsman, Ronald Hitter, Betty Hoerauf, Lorna Hoffman, Donald Hoggard, James Holcomb.

Donna Holeman, Sally Holland, Patricia Holley, Betty Hollis, Joan Holloway, William Holloway, Lillian Holubik.

John Holvey, Malcolm Hopper, Arlene Horvath, Mary J. Hozeska, Barbara Huber, Marilyn Huber, JoAnn Hughes.

Joanne Hull, Richard Humphreys, Vincent Hurney, Sue Hurst, Harvey Jackson, Janice Jahns, James Jakes.

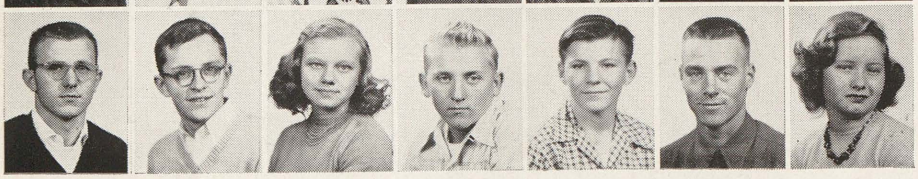

Darcy James (no picture), Frank Jank, Paul Jaquish, Constance Jaquith, Robert Jaremba, Donald Jekel, Allan Jerome, Jacquelyn Johnson.

Lucille Johnson, Margaret Johnson, Marie Johnson, Marvin Johnson, Ronald Johnson, Shirley Johnson, Dean Jolin.

Leland Jolin, David Jones, Donna Jones, James Jones, Nancy Jones, Elizabeth Jonitz, James Jorgenson.

Ileana Juntunen, Diane Kabat, Beverly Kabobel, Richard Kackmeister, Lovell Kain, Alice Kanary, James Kapuscinski.

Bonnie Karp, Mary Ann Karp, Ronald Karp (no picture), James Karpicke, Lydia Kassin, Darlene Keaner, James Kearful, Leona Keinath.

Shirley Keinath, Sally Keith, Duane Kemerer, Paul Kemp, Joan Kenny, Edward Kern, Margie Kern.

William Kettelhohn, Gerald Kiekbusch, James Kimmel, Ronald Kincade, Donald Kingry, Robert Kingsbury, Donna Kipfmiller.

Jean Kirby, Arthur Kitsch, Kenneth Klammer, Herb Kleekamp (no picture), Jean Kleekamp, Joan Klien, Nancy Klenoski, Robert Knowles.

Robert Knox, Joan Koblinski, Jane Kochalka, Donald Koebke, Donna Koenig, Elaine Koeplinger, Faith Kolenda.

Charles Kolhoff, Howard Kolhoff, Richard Kollman, Lugene Konsdorf, James Kopuscinski (no picture), Richard Kostoff, Jack Krause, Janet Krause.

William Krause, Doris Kretz, Robert Kretz, Dale Kross, Donald Kross, Beverly Krueger, David Krueger.

And Many UNDERCLASSMEN Gain Coveted Positions as Leaders

Kenneth Krueger, Ronald Krueger, Bernard Kruszka, Janet Krzyaniak, Shirley Kuehn, Jean Kulow, John Kurtz.

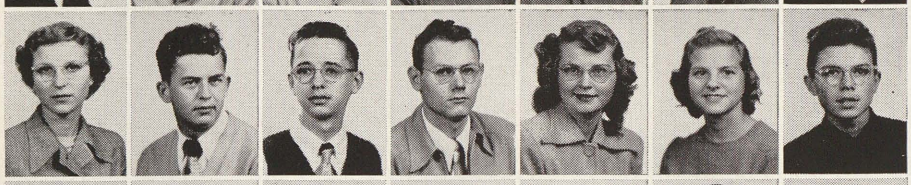

June LaBeau, Richard LaDouce, August Laesch, John Lager (no picture), Bruce LaLonde, Doris LaLonde, Patricia LaLone, James Lamb.

Catherine Lamia, Joseph Lamia (no picture), Howard Lamont, Shirley Lampel, Donna Lamrouex, John Landeryou, Brien Lang, James Lange.

Jack Langschwager, David LaPan, Jack Larson, Rudianne Lauckner, Janet Lauria, Vern Lautner, Francis Lawrence.

Patricia Leacher, Beverly Leaman, David Learned, Lois Lebsch, Lyle LeCronier, Margaret LeCronier, Charlotte Leddy.

Donna Leddy, Jane Lee, Shirley Leeman, Bonnie LeGear, Lois Leinberger, Edna Leis, Harold Leistner.

Patricia Leitz, Charles Lemmer, James Leonard, Kay Leppert, Marguerite Leppien, Robert Lescelius, Dennis Leuenberger.

Jean Leuenberger, Joyce LeVinge, Lois Lewellen, Beulah Lewis, Maurice Leyrer, Donald Licavoli, Irvin Lichtenwald.

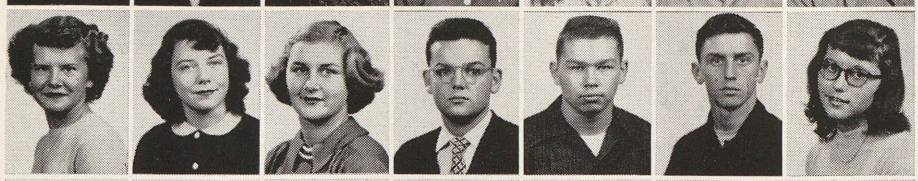

Doris Lickteig, Lorene Liebrecht, Muriel Lieffers, John Lippert, Roger Little, Robert Littlejohn, Joan Litzner.

Jane Livingston, John Lobsiger, JoAnn Lockwood, Jerry Loibl, Bonnie Lovejoy, Carole Lovejoy, Wayne Luark.

William Luger, Jacquelyn Lugiewicz, Robert Luker, John Luth, Donald Lutz, Jean Lutz, Patricia Lutz.

Franklin Lux, Sally Lynch, Amylou Lytle, Emil Maas, Norma Maas, Jane MacArthur, Nancy MacArthur, Janet MacDougall (no picture).

Gary Machette, Nancy Mack, Ann MacMeekin, Joanne MacMillan, Gerald Macomber (no picture), Harold Maier, Barbara Major, Joanne Maleitzke (no picture), Carol Malmgren.

Judy Malzahn, James Mann, Shirley Marble, Margaret Mark, Kathleen Marks, Gene Marksbury, Maurice Marr.

James Marsh, George Marti, Monai Martin, Shirley Martin, Sally Martindale, Kaye Martzowka, Gary Mathewson.

Richard Mathewson, Jerry Matson, Kay Matson, George Mauch, Barbara Maul, Betty Jo Maurer, Irene Maurer.

Patricia Mavis, Sybellia Maxfield, Sally Maynard, Alex McBain, Nancy McCauley, Joyce McClure, Myra McClure.

Helen McCurry, Robert McDonagh, Barbara McGinnis, Richard McIntosh, Ann McIntyre, Mary McKenzie, Margaret McKinney.

Diane McKinstry, Janice McLean, Barbara McManus (no picture), Hugh McMath, Betty McNeil, Mary McParlan, Betty Meade, Leslie Meehleder.

Nancy Meehleder, Donald Mehl, Dolores Meier, Sarah Merrick, David Metevier, Mary Metiva, Carmon Mey.

Other UNDERCLASSMEN Receive School and Civic Honors

Catherine Meyer, Donald Meyer, James Meyer, Robert Meyer, Sandra Meyer, Karl Meyerholt, Joan Midcalf.

Mary Lou Middlebrook, George Miessner, Charles Milbrandt, Rollin Milbrandt, Joyce Millar, Barbara Miller, Joan Miller.

Kenneth Miller, Marilyn Miller, Mary Miller, Ruben Miller, Sally Miller, Jack Milne, Sue Mitchel.

Dorothy Mitchell, Marvin Mitchell, Nan Mitts, Edythe Modrall, Carolyn Moeller, Jack Moeller, Donna Moffat.

Jerry Mohn, Marilyn Mohnk, Irene Mohr (no picture), Mary Moll, Kenneth Mondor, Geraldine Monsees, Finlay Monteath, Frances Moore (no picture), John Moore.

Charles Moreau, Samuel Morello, Donald Morey, Joanne Morford, Edward Morgan, Dalene Morningstar, Elizabeth Morris.

Bruce Mueller, Larry Mulholland, Janet Myers, Nancy Myers, Peter Nagel, George Nagy, Ardith Near.

Robert Neiderquill, Dorothy Nellett, Madeline Nelson, William Nelson, Betty Neuman, James Neumann, Janet Neveau.

Joseph Newman, Ellen Nichols, Robert Nickodemus, Kenneth Niederquell, Franklin Niederstadt, Bonnie Nizinski, Rosemary Nizinski.

Bruce Noble, Nancy Noble, Ann Northcott, Kathleen Nuerminger, Marjorie Nuerminger, Howardine Nye, JoAnn Nye.

Lois Nye, Betty Oatten, Lois O'Donnell, Donald Orr, Joyce Osborn, Virginia Ostermann, Dale Ott.

Harvey Ott, Grace Otto, Janet Pabst, Mary Packard, Margaret Pagenkopf, Robert Pahssen, William Palmer.

Edward Papajesk, Robert Parker, William Parks, Franklin Passon, Joyce Passon, Mary Passon, Mary Paterson.

Jay Pattee, Patricia Patterson, Laura Lee Patton, James Paulson, Beverly Pawley, Barbara Pearson, Charles Peaslee (no picture), Nancy Pechtel.

Diane Pedersen, Julius Peitsch, Janice Peloquin, Sally Perkins, John Perrot, Conrad Person, Carol Peters.

Donna Peterson, Alice Peto, Yvonne Petre, Jean Pettycrew, Cherie Phillips, Joan Phillips, Kenneth Phillips.

Patricia Phillips, Patrick Phoenix, Chrystal Pitsch, Betty Plaskewicz, Darlene Pleuss, Rose Plowdrey (no picture), Patricia Podlecki, Sharon Podlecki.

Eva Pomerville, Lorant Popp, Phlavion Popp, Richard Popp, Henry Porter, Joyce Portice, Franklin Portner.

Edith Powlus, Jerry Prachar, Margaret Prather, Robert Pratt, Ronald Prentice, Dorothy Pressprich, Dolores Preston.

Dale Pretzer, Elaine Pretzer, Lois Price (no picture), Donald Pringle, Bebe Proctor, Jean Pruyne, Mary J. Pufahl, Janet Quesnel.

While Responsibilities Fall to Competent UNDERCLASSMEN

Marjorie Rae, Judyth Rankin, Donna Rau, Joan Rauh, Jacqueline Raupp, Madeline Rauschert, Louis Rawson.

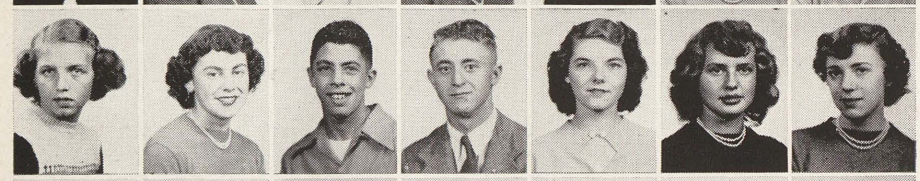

Emma Raymond, Carol Reams, Robert Reams, Alvin Reimer, Lucinda Reimer, Carol Rein, Carolyn Rein.

Allen Reinbold, James Reinke, Louis Reinke, Margaret Reinke, Marianne Reinke, Norman Reinke, Dorothy Reisig.

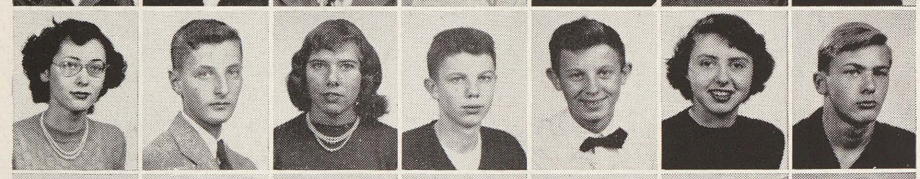

Greta Reist, Jack Remer, Lucille Rexius, Willard Reynolds, William Reynolds, Maureen Rice, Harold Richards, Joanne Richter (no picture).

William Ricklefs, Carol Rikley, Esther Rine, David Riselay, Floyd Riselay, Shirley Riselay, Marion Rittmeuller.

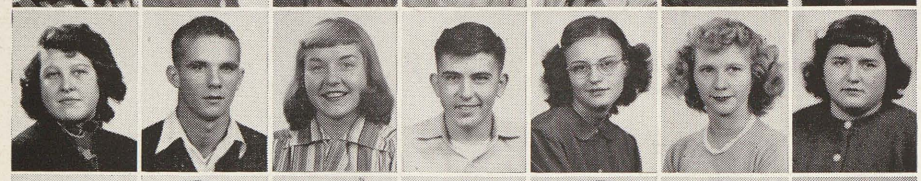

Jeanne Robart, Andrew Robertson, Ann Robertson, Paul Robinson, Phyllis Robson, Beverly Roditcher, Patricia Roesler.

Sue Ann Rogers, Suzann Rogers, Suzanne E. Rogers, Marlene Rohde, Marlene Rohn, Shirley Rohn, Betty Romaine, Douglas Ronan (no picture).

Gerald Rooker, Wesley Rork, Jerry Rottman, Joan Rouech, Barbara Roush, Louise Rousseau, William Rowell.

Joyce Ruble, Robert Ruhlig, Charles Rumley, Phyllis Rummel, John Rupp, Suzanne Rupp, Betty Ruppel.

Duane Ruppel, Jack Ruppel (no picture), Robert Rusch, Maurice Rushlow, Betty Russell (no picture), James Russell, Beverly St. Clair, Norma Salvi, Margaret Sandoval.

Connie Saponieri, James Sauer, Joseph Sauvie, Judith Schaberg, Alex Schafer, Kathleen Scharrer, Earleen Schell.

Joan Scherping, Dolores Scherzer, Sally Scherzer, Christian Schiesswohl, Robert Schiesswohl, Bertwin Schluckebier, Gladys Schluckebier.

Loraine Schluckebier, Luella Schluckebier, Caroline Schmidt, Edwin Schmidt, Georgiana Schmidt, James Schmidt, Janet Schmidt.

Lorraine Schmidt, Mabel Schmidt, William Schmitt, Charles Schmitz, Melna Schmitzer, June Schneider, Marlene Schneider.

Ruth Schneider, James Schnell, Melvin Schoenmeyer, Margaret Schoon, Nancy Schott, Richard Schreiner, Larry Schuch.

Robert J. Schuett, Milford Schuette, Robert T. Schuette, Thomas Schuette, Catherine Schultz, Jack Schultz, Joan D. Schultz.

Joann F. Schultz, Lois Schultz, Lorraine Schultz, Richard Schultz, James Schumacher, Betty Schutt, Marilyn Schutt.

Mona Schwalm, Janet Schwartz, Lorraine Schwartzkopf, Lois Scott, Mary Scott, Ronald Sears, Dale Seaver.

Barbara Sedwick, Joanne Sedwick, Conrad Seidel, Jerry Seitz (no picture), Bruce Seymore, Jerry Shafer, Elizabeth Shaffner, Arlene Shafley.

June Shafley, Donald Shaler, John Shannon (no picture), Rose Marie Shannon (no picture), Betty Shavrnoch, Betty Shaw, Donna-June Shaw, Clayton Shelswell (no picture), Ada Shepherd, Gladys Shepherd.

UNDERCLASSMEN Look Forward to Senior Year Prestige

Norma Sherman, Stanford Sheyer, Betty Shoecraft, Joan Shripka, Richard Shulaw, Richard Shuler, Walter Shuler.

Mary Simmet, Donald Simon, Joan Simon, Ronald Simon (no picture), Rosaline Simon (no picture), Robert Simpson, Angela Skentzos, Jean Slinkard, Patricia Sliwinski.

Lelah Slocum, Maxine Small, Raymond Small, Margie Smelley, Beverly Smith, Howard Smith, Joan Smith.

Leadelle Smith, Martha Smith, Shirley Smith, Wendell Smith, William Smith, William Snelling, Thomas Soblesky.

Norene Sohn, Erwin Sollner, Marlene Sollner, Herman Soper, Sally Sorgatz, Sally Souders, William Southam.

Ruth Ann Sowatsky, JoAnn Spadafore, Delmonte Sparks, Mary Spaulding, Joyce Spear, Edwin Spence, Jane Spence.

William Spence, Jean Spencer, David Sperry, Florence Sprague, Donald Springer, Leonard Springgay, Susannah Stark.

Richard Staudt, Nila Stavely, Noreen Stebner, Mary Lou Steele, Arnold Stein, Virginia Stein, Ruby Stephan (no picture), George Stewart.

Tomsa Stewart, Dale Stimpson, Flave Stimpson, Byron Stinson, Gordon Stinson, Joanne Stobbart, Shirley Stokus.

Alice Stolper, Raquel Stolze, Leslie Stoner (no picture), Barbara Stowell, Jean Strachan, Douglas Strecker, Richard Stricker, Thomas Stricker.

Richard Stringer, Ann Stromer, William Strong, James Stuart, Shirley Suckey, Katherine Suhan (no picture), Lyle Summerfield, Mona Summerfield.

Howard Swain, Dale Swanton, Robert Szarenski, Fergus Tait, Loisdel Techentien, Marie Pauline Teenier, Melvin Terry.

James Tessin, Willard Tessin, Dale Thomas, Dean Thomas, Gerald Thomas, Geraldine Thomas, Helen Thomas (no picture), Jean Thomas.

John Thomas, Lawrie Thomas, Robert Thomas (no picture), Ludon Thompson, William Thon, Ardis Tibbits, Donna Tigner, Katherine Tillman.

James Timmons, Janet Toft, Robert Townley, Gilbert Trepkowski, Lois E. Trinklein, Nada Trinklein, Robert Trinklein.

Virginia Trinklein, Clare Tubbs, Carol Tuck, Shirley Tuck, Genevieve Tullis, Jean Tullis, Ralph Tullis.

Barbara Tunis, Katherine Tunis, Gwen Turek, Suzanne Turnbull, Dorleen Turner, Helen Ureche, James Vacik.

Patricia Van Buskirk, Dick Vanderveer (no picture), Edward VanTiflin, Joan Vasold, Sharon Vasold, Gertrude Venema, Maynard Vernon, Esta Vibert.

Virginia Vibert, Joan Vigeant, Betty Vlassis, Romaine Vlassis, James Voelker, Arthur Vogel, Virginia Vogel.

Sally Volker, Donald Volz, Patricia Vudures, James Wacker, Sally Waddell, Shirley Wade, Joy Wagner.

And Prepare to Meet Incoming UNDERCLASSMEN Next Fall

Agnes Waier, Harold Wakeman, Beverly Walker, Joan Walker, Nancy Walker, Patricia Walker, Darald Wallace.

Robert Wallace, Sally Wallace, Phyllis Walsh, Marie Walter, Royce Ward, Donna Wardin, Susan Warner.

Junior Wascher, Bill Waterman, Bertha Waterstradt, Laura Watters, Thomas Wayt, Donald Weber, Girard Weber.

Jane Weber, Janice Weber (no picture), Joan Weber, Melvin Weeden, Robert Wegner, Kenneth Wehner, Lila Wehner, Dorothy Weiderhold.

Carole Weinberg, Elaine Weirauch, Helen Weisheim, Ellen Weiss, Joan Weitz, Brenden Wells, Ronald Wenzel.

Thomas Wenzel, Rodney Werth, Lila Westendorf, Virginia Westendorf, Betty Westover, Maxine Westphal, Don Whiting.

Mae Whitman, Allen Wieck, Marilyn Wienberg, Mary Wiesenmaier, Robert Wight, Lois Wilder, Barbara Wildey.

Delores Wildey, Marilyn Wilds, Barbara Wilkinson, Kenneth Wilkinson, Richard Willett, Beverley Williams, Jerry Williams.

Robert Williams, Pat Willman, Shirley Willmar, David Wilson, Joseph Wilson, Thomas Wilson, Aldean Wiltse.

Donald Wiltse, Jack Wiltse, Jean Wiltze, Lila Wiltze, Ralph Wiltze, Bernard Winieckie, Louise Winterstein.

Beverly Wissmueller, Louis Witting, Paul Wohlfeil, Barbara Wolfe, Lois Wolfe, Nancy Wolfe, Janet Wood.

Marlene Wood, Richard Wood, Virginia Wood, Charles Woodington, Bonnie Woodman (no picture), Judy Woodruff, Marlene Woolgar, Lucille Wormer.

Caroline Worthington, Glenn Wreggelsworth, James Wressell, Lorraine Yancer, Sally Yarmuth, Dollie Yates, Bernice Yeomans.

Jack Young, Mary Young, Nancy Young, Robert Zariski, Edward Zastrow, Elaine Zauel, Marvin Zehnder.

Janet Zeilinger, Ruth Helen Zetzar (no picture), Helen Zidick, Virginia Zoller, Edith Zorn, Barbara Zuellig.

POST GRADUATES: without pictures William Boivin, Chilton Jones, Robert Klump, Betty Krenz, Robert Wodarak.

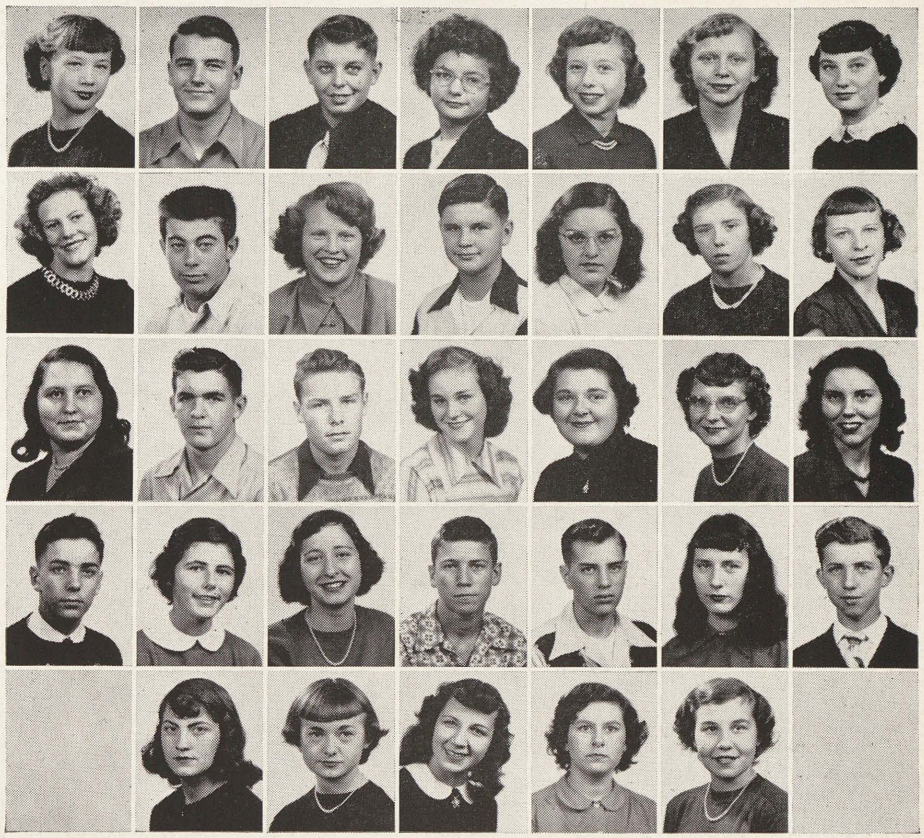

Day, Party, Introduce Sophs to Arthur Hill

At Sophomore Day, which is held in June for the sophomores who come to Arthur Hill the next fall, JANET MYERS and BRUCE MUELLER admire the showcase display.

Sophomores begin their social life at Arthur Hill with the Sophomore Party in October. Members of the planning committee this year were JILL FERGUSON, SALLY WALLACE, BARBARA MAUL, JAMES KEARFUL, and BARBARA ROUSH.

New sophomores, CATHERINE SCHULTZ, JANET SCHWARTZ, NORMA MAAS, and BEVERLY KABOBEL leave the auditorium after the assembly.

The Sophomore Party includes dancing and entertainment. Here, NANCY ELLIS gives her interpretation of Al Jolson.

MRS. MARJORY JACOBSON and Senior MARY ELLEN HOLMES answer questions for sophomores ARLENE HORVATH, BARBARA HUBER, BETTY HOLLIS, JACK HANSON, JAMES HALLMAN, and DALE HALL.

At the Sophomore Party one of the feature attractions is, of course, the refreshments. Here, refreshments are being enjoyed during intermission.

Now as then . . . these five firms who advertised in the first Legenda, appear today in the pages of the Golden Jubilee Edition.

WHERE HILLITES SHOP

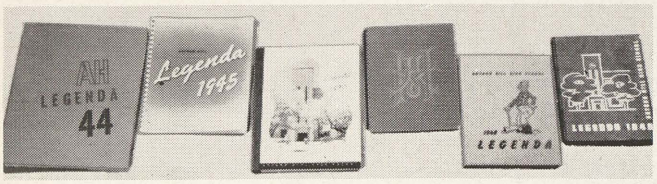

The School Yearbook A Community Project

Now as in 1900 the community shares in the production of the Legenda, as it does in many other school activities. In 1900, 58 merchants made the Legenda possible. Today 5 of the original advertisers, in addition to 148 new ones, place the total number of advertisements in this Legenda at 153.

KATHERINE HARVIE briefs Legenda members on soliciting for yearbook advertising. Listening are, *back row, left to right:* ELAINE KOEPLINGER, DORIS RUHLIG, DOROTHY NELLETT, MARJORIE CAMPBELL, JACK ARNDT, JOANNE HIMSEL, and LORRAINE AVERY. *Front row, left to right* are: TWILA MOONEY, DIONE BUTLER, JEAN ANN BUSE, DORIS MOSSNER, and SANDRA MEYER.

Anderson Cafe
Art Sample Furniture
Avalon Drive In
Bancroft Hotel
Glenn E. Barton, D.D.S.
Bauer & Bauer Cleaners
Bauer's Jewelry
Billmeier Jewelry
Bliss & Van Auken Lumber Co.
Brady Schirmer & Company
Brady & Wade Drugs
Carter Shop
Car-Wal Food Market
W. L. Case & Company
Chapman's Beverages
Clark's Drugs
Court Center Bakery
Crane & Crane & Kessel
Culver Deisler Company
Daniel's Jewelry
N. F. Dengler Pharmacy
William E. Dengler
Diana Restaurant
Draper Chevrolet Company
A. E. Ensminger Company
Enszer's Grocery
Evans & Thomas
Farnum Drugs
Farmer & Tonks
Feldmann's
Fordney Hotel
Frank's Candy Shop
Frankenmuth Merchants
Friendly Shoe Store
Frutchey Bean Company
Furstenberg-Braun
Garber Buick Company
A. G. Gardey, D.D.S.
Gase Baking Company
Gately's
George Electric
Goetz & Roeser, Florists
Granger & Nitz Pharmacy
Granville's
Grohman the Florist
Gugel Funeral Home
Hagerl's Jewelry
Hamilton Home Bakery
Raymond A. Hart, D.D.S.
Bruce L. Hayden
Heavenrich's
Helfrecht Machine Company
Walter F. Hutfilz
The J. W. Ippel Company
Ittner Furniture
Jarvis-Yawkey Shops
Jochen Shoes
Johnson Maytag Company
Jungerheld Grocery
Paul Krause Clothing
Wm. A. Lange & Son
Liebermann's Trunk Company
Lufkin Rule Company
Luxton Drugs
M & B Ice Cream
MacDonald & Stingel
Martin's Drugs
Walter Martin
McGee Finlay
McIntyre's Ice Cream
Mel's Hamburgs
H. C. Merrill, D.D.S.
Victor Meyer
Michigan National Bank
Miessner Music Company
Miller's Home Bakery
Morley Brothers
Mueller Brothers
Murphy & O'Hara
Dr. Philip Nolish
Northern Supply Company
Nuechterlein Jewelry
O'Keefe & O'Keefe
Olsen & Ebann
Dr. M. Pike
Pik-Nik Drive In
Pure Oil Products
Lewis C. Pinney, D.D.S., M.S.
Porterfield Auto Service
Quality Seal Oil Company
Rainbo Bread
Ramshaw Photo Service
Raymond Products Company, Inc.
Wm. C. Roney & Company
Roy's Drug Store
Rupprecht's Market
Saginaw Building & Loan Assn.
Saginaw Central Oil & Gas Co.
Saginaw Dairy Company
Saginaw Exchange
Saginaw Hardware Company
Saginaw Ice & Coal Company
Saginaw Oil Company
Saginaw Photo Service
Saginaw Publishing Company
J. A. Schirmer & Sons
W. C. Schmidt
Schuch Hotel
Schultz & Fuller
Schwahn-Van Auken-Graebner
Scientific Brake & Equipment Co.
Seemann & Peters
Sears Roebuck & Company
Second National Bank & Trust Co.
Seitner Brothers
Shea's Allsports
Skycraft Hobby Shop
Smith Hardware
Spatz Bakery
Stolz Service Station
Strand Barbecue
Union Store
Vanity Box Beauty Shop
Valley Cornice & Slate Co., Ltd.
Valley Sweets Company
Vogt, Ivers, Seaman & Associates
Walz Hardware
Watson Ice Cream
Weinberg-Pankonin Drugs
Werkema Studios
The Wickes Corporation
Wm. C. Wiechmann Company
E. F. Wieneke Company
E. F. Wieneke Tractor Sales
Williams Ice Cream

PROFESSIONAL DIRECTORY

GLENN E. BARTON, D.D.S.
427 North Michigan Avenue
Phone 3-8061

BRUCE L. HAYDEN
OSTEOPATHIC PHYSICIAN
314-16 Graebner Building
Phone 3-5131

DR. M. PIKE
DENTIST
Phone 2-1483
Second Floor Goff Building
Franklin at Genesee

FARMER & TONKS
Incorporated
OPTOMETRISTS AND OPTICIANS
117 South Franklin Street

BAUER & BAUER
CLEANERS-DYERS
311 North Hamilton Street
Phone 8101

BRADY, SCHIRMER & COMPANY
INSURANCE
1005 Second National Bank Bldg.

518 WEST GENESEE AVENUE
Clark's
drug and surgical store
PRESCRIPTION EXPERTS
SURGICAL FITTERS
PHONE 2-6666

DR. A. G. GARDEY
DENTIST
610 Second National Bank Building

HERVEY C. MERRILL, D.D.S.
427 North Michigan Avenue
Phone 2-8316

LEWIS C. PINNEY, D.D.S., M.S.
Orthodontics Exclusively
427 North Michigan Avenue
Phone 3-8061

WALTER MARTIN
ATTORNEY-AT-LAW
306-308 Graebner Building

For Graduation
Jewelry From
BAUER'S JEWELRY
420 Court
Phone 8935

CAR-WAL FOOD MARKET
Quality Groceries and Meats
Farm Fresh Produce
Week Days 9-9 Sundays 12-9
Court and Bay Phone 9619

CULVER-DEISLER CO.
Corner of Genesee and Jefferson
Phone 2-8363
PRESCRIPTION DRUGGISTS

Clothing for the Entire Family
A. E. ENSMINGER & CO.
121 North Hamilton Phone 2-6572

RAYMOND A. HART, D.D.S.
427 North Michigan Avenue
Phone 2-8316

DR. PHILIP NOLISH
OPTOMETRIST
Contact Lenses
202 Kresge Building
Phone 3-2121

CRANE & CRANE & KESSEL
ATTORNEYS AND COUNSELORS
308-9 2nd National Bank Building
Phone 2-2159

TRAVEL ON
TO
THE AVALON
Curb Service *Good Food*
3505 State Street

Billmeier
JEWELER
112 South Jefferson

CARTER SHOP
House of Fashions
321 Court Street Saginaw, Michigan

The Best For Less
DIANA RESTAURANT
116 South Franklin

ENSZER'S MARKET
GROCERIES AND MEATS
HOMEMADE SAUSAGE
717 Gratiot Avenue Phone 2-9622

FARNUM DRUGS
"Prescription Druggist"
1301 Court Street

FRANK'S CANDY SHOP
• Homemade Candy
MODEL BAKERY
Corner Jefferson and Genesee
2718 Washington Avenue

GATELY'S
120-130 South Franklin

JARVIS-YAWKEY SHOPS
GIFTS
24 Jarvis Yawkey Court

PAUL KRAUSE CLOTHING CO.
MEN'S CLOTHING AND FURNISHINGS
404 Court Street Dial 8562

LUXTON DRUGS
WITH - US - U - SAVE
2800 South Washington Avenue

McGEE - FINLAY
The Sport Shop
615 East Genesee Avenue
Saginaw, Michigan

MILLER'S HOME BAKERY
Home Made Potato Bread
Pies - Cakes - Cookies
2602 State Phone 2-2353

O'KEEFE and O'KEEFE
ATTORNEYS-AT-LAW
1109 Second National Bank Bldg.

FELDMANN'S
Glove and Hosiery Shop
422 East Genesee Avenue

FRIENDLY SHOE STORE
406 Court Street
Phone 8562

HAMILTON HOME BAKERY
HOME MADE BAKED GOODS
118 North Hamilton
Phone 2-3586

JOHNSON MAYTAG COMPANY
MAYTAG — CABINETS
HEATING
1205 Court Phone 3-4283

WM. A. LANGE & SON
219 North Hamilton
AIR CONDITIONING — HEATING

MACDONALD AND STINGEL
OFFICE SUPPLIES AND EQUIPMENT
Phone 7062
408 West Genesee Avenue

MEL'S
HAMBURGS
313 South Michigan

MUELLER BROTHERS
Hotel Bancroft Building

OLSEN and EBANN JEWELRY CO.
Known for fine Diamonds, Watches, and Jewelry for nearly a half century
418 EAST GENESEE AVENUE

HOTEL FORDNEY
401 Court
Saginaw, Michigan

FRUTCHEY BEAN COMPANY
404 Congress
Saginaw, Michigan
Phone 2-3121

HELFRECHT
MACHINE COMPANY
414 South Hamilton Street

JUNGERHELD GROCERY
505 Elm Phone 3-1373

Liebermann TRUNK CO.
415 East Genesee

MARTIN'S DRUG STORE
1500 Gratiot Avenue

MIESSNER MUSIC SHOP
220 South Baum Street
Jarvis-Yawkey Court

NUECHTERLEIN JEWELRY
114 North Michigan Avenue
Phone 2-5041

PORTERFIELD AUTO SERVICE STATION
COMPLETE MOTOR CAR SERVICE
Phone 2-8864 1701 STATE ST.

PURE OIL PRODUCTS
"Fuel Oil at Its Best"
AGENTS
Fred Ruhlig — 2128 Diendorfer — Phone 4-9443
Steve Hozeska — 600 N. Seventh — Phone 2-0590

PRINTERS — STATIONERS
SAGINAW PUBLISHING COMPANY
George W. Baxter, Jr.
408-410 Hancock Street

SCHWAHN-VAN AUKEN-GRAEBNER INC.
Insurance Since 1856
120 North Michigan — Phone 3-8511

SMITH HARDWARE
SPORTING GOODS
Phone 4-6593 — 600 Gratiot Avenue

UNION STORE
114 South Franklin
Clothing For The Whole Family
On Easy Terms

RUPPRECHT'S MARKET
2616 State Street

W. C. SCHMIDT
BARBER SHOP
2605 State Street

Home Owned — *Home Operated*
SEITNER BROTHERS
Federal at Franklin
Convenient Parking

SPATZ BAKERY
1120 State Street

VALLEY SWEETS COMPANY
312 South Hamilton
Distributors of Johnston
COOKIES — CRACKERS — CANDY

SAGINAW ICE AND COAL COMPANY
Phone 2-6194 — 222 North Niagara

SCHULTZ AND FULLER
HARDWARE
626 Gratiot Avenue

SHEA'S The best in equipment for **ALLSPORTS**
509 E. Genesee
Your Spalding Dealer
Phone 2-7643

STOLZ SERVICE STATION
STANDARD OIL DEALER
3431 State Street

Walz Hardware Co.

Formally opened with the dedication ceremonies September 23, the new stadium was completed in time for the '49 football season. An Arthur Hill alumnus, Mr. Robert Carl Vogt '18, was the consulting architect.

VOGT, IVERS, SEAMAN AND ASSOCIATES

Architectural Engineers for the Arthur Hill Stadium.

Ronald Bronner, Lois Trinklein, Floyd Schmitzer, Phyllis Rummel, Ann Stromer, Lois Bernthal, Maxine Rau, and Ruth Klammer are among the forty-five students who travel from Frankenmuth each day to Arthur Hill to continue their education.

FRANKENMUTH MERCHANTS

Central Meat Market
FranKENmuth Theater
Frankenmuth IGA
Frankenmuth State Bank
Frankenmuth Mutual Fire Insurance
Frankenmuth Mutual Auto Insurance
Frankenmuth News
Mueller's Service
Nuechterlein Supply Co.
Nuechterlein Funeral Home
The Ortner Co.
Rau Brothers
Rummel's Studio
Rupprecht's Frankenmuth Sausage
Satow Drug Store
H. J. Schluckebier's Garage
Simpson's Gift Shop
Ferd Weiss Implements
The Fechter Hardware
Star of the West Milling Co.
Zehnder's Garage
Zehnder's Inc.
Zeilinger Hardware

ANDERSON'S

The Home of the Famous

Tenderloin Steaks

And Steak Sandwiches

"JUST GOOD FOOD"

BLISS & VAN AUKEN LUMBER COMPANY

Lumber and Millwork

1100 South Niagara Street

TELEPHONES 8174 - 8175

HOTEL BANCROFT

Your Host

For

Every Occasion

DON BRADY CHARLES WADE

It's

BRADY and WADE DRUGS

"PRESCRIPTION DRUGGISTS"

For

COSMETICS, VITAMINS,

ANY DOCTOR'S PRESCRIPTIONS FILLED HERE

630 Gratiot Avenue Dial 8633

Gerrit Wierda '43 is showing Joe Heitkamp and Don Pfund all the good points on one of their new writing desks.

Art Sample

FURNITURE CO.

200-204 N. Washington Avenue

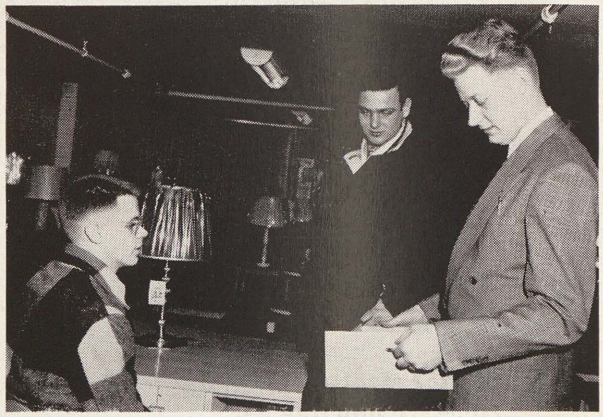

W. L. CASE AND COMPANY

Ambulance Service

Funeral Directors

413 ADAMS STREET **DIAL 3-5441**

Chapman's Beverages

Delicious, Refreshing, Healthful

Phone 2-4953

2975 Bay Road
Saginaw W.S., Michigan

Daniel's FOR FINE JEWELRY

DIAMONDS WATCHES

SILVERWARE

VALLEY CORNICE & SLATE CO., LTD.

Sheet Metal and Roofing Contractors

314 N. Hamilton Street

Phone 2-2525

VANITY BOX BEAUTY SHOP

202 S. Michigan

Phone 2-9644

Pauline Henry and Jeanne Ryan purchase a cake from the tempting array of delicacies of the Court Center Bakery from Betty Woolgar also a 1950 graduate.

COURT CENTER BAKERY

Enjoy our convenient grocery department as well as our delicious baked goods.

HAGERL'S *Jewelry*

. . . 122 South Michigan, Saginaw, Michigan

and

THE H. R. TERRYBERRY COMPANY

. . . Grand Rapids, Michigan

are your "official RING and PIN dealer and Manufacturer"

The Stage Door Canteen has nothing on us. Returning Hillites signal "Meet you at Denglers for the BEST SODAS."

N. F. DENGLER DRUGS
1423 S. Michigan Avenue

FURSTENBERG-BRAUN

Lumber and Coal

1764 South Jefferson Avenue

Phone 2-5101 Saginaw, Michigan

EVANS and THOMAS

300 Court Street

Heating and Plumbing

Dial 2-9682

"WHEN BETTER CARS ARE BUILT
BUICK WILL BUILD THEM"

"WHEN BETTER SERVICE IS GIVEN,
GARBER WILL GIVE IT"

110 WEST GENESEE

Catherine Peters and Ruthe Fischer purchase cosmetics from Mr. William E. Dengler. Whether for a gift or for personal use Dengler's Drug Store will have the cosmetics to your satisfaction.

WILLIAM E. DENGLER

PHARMACY

1001 Gratiot at Porter

WALTER F. HUTFILZ

Trucking and Welding

Gravel • Tanks Made To Order

2850 BAY ROAD SAGINAW, MICHIGAN

OLD HOME BREAD

Baked by

GASE BAKING COMPANY

400 West Genesee

It's

GRANVILLE'S

512 POTTER STREET

for good shoes for the entire family.

Phone 2-4653 Established 1882

George Electric

Distributors

STAFUL

AUTO-LITE BATTERIES

308 N. Hamilton Phone 2-3259

FLOWERS FOR ALL OCCASIONS

Grohman THE FLORIST

"SAGINAW'S TELEGRAPH FLORIST"

JEFFERSON AT TUSCOLA

PHONE 2-6104

Tom Cawley and Bob Dust go car shopping at Draper's where Ted Denton, salesman, describes the modern style and many conveniences of the 1950 Chevrolet.

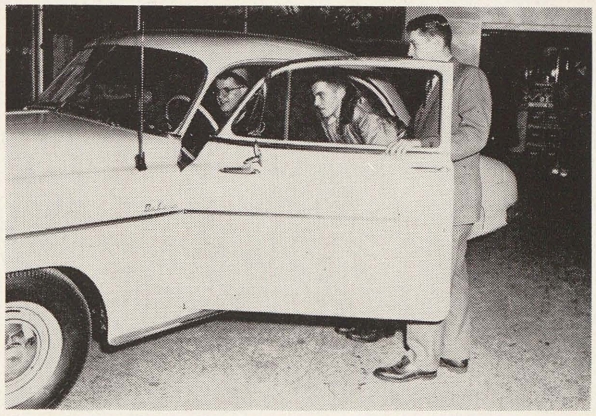

DRAPER CHEVROLET COMPANY

1450 North Michigan Avenue

LUFKIN

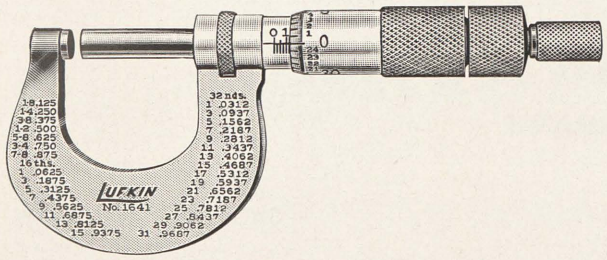

TOOLS, TAPES *and* RULES

Lufkin Precision Tools, Tapes and Rules help the student and apprentice get ahead in the technical field. They give him the feeling of confidence and accuracy that skillful workmanship demands.

In the future, specify Lufkin Tools.

THE LUFKIN RULE CO.

GUGEL FUNERAL HOME

419 North Michigan

Phone 2-8531

★

AMBULANCE SERVICE

SINCE 1891

THE J. W. IPPEL CO.

Court Street and Michigan Avenue

HEAVENRICH'S

Genesee at Franklin

When you think of furniture, always think of - - -

ITTNER

Furniture

416-418 Hancock Street

Randall Braman and John Cuthbertson inquire about Goetz and Roeser's fine selection of flowers. Clerk Henry Steltzriede '48, shows them a sample.

GOETZ AND ROESER

FLORIST

200 South Michigan Avenue

For a Complete Real Estate & Insurance Service

VICTOR MEYER

REALTOR & INSURANCE

Court at North Hamilton

SAGINAW, MICHIGAN

QUALITY SHOES FOR THE ENTIRE FAMILY

JOCHEN SHOES

All Shoes Fitted By X-Ray

420 East Genesee Avenue

McIntyre's

ICE CREAM

"JUST TASTE THE DIFFERENCE"

M & B SELECT ICE CREAM

"FRENCH FROZEN"

• SAGINAW • BAY CITY • ALPENA
• MACKINAW ISLAND

WE HAVE A LARGE STOCK OF
FINE QUALITY FURNITURE,
IDEAL FOR HILLITE HOMES.

MURPHY & O'HARA

714 EAST GENESEE AVENUE

Mrs. Ruth Bannan '24, shows Twila Mooney and William Kleekamp a few books and magazines from Granger, Nitz Drug Store's large variety.

GRANGER AND NITZ
PHARMACY

2620 State Street

COSMETICS AND PRESCRIPTIONS

GIFTS FOR THE GRADUATE

MORLEY BROTHERS

115 NORTH WASHINGTON AVENUE

NORTHERN SUPPLY COMPANY

JOBBERS AND DISTRIBUTORS

OF

AUTOMOTIVE AND INDUSTRIAL MATERIALS

Saginaw Bay City Midland

Mt. Pleasant

RAMSHAW PHOTO SERVICE

206 Dearborn

We Specialize In Oversize

ALBUM Style Prints

QUICK SERVICE

RAINBO *is* *good* *Bread*

TRAVELO

Trailer Coaches

MANUFACTURED BY

RAYMOND PRODUCTS COMPANY INC.

Brendon Wells, Dick Drewyer, and Merrill Williams, give their orders to Nancy Herndon, waitress at Pik Nik, one of Saginaw's newest and most modern drive ins.

Pik-Nik Drive In

STEAKS • CHOPS

SHORT ORDERS

HOME MADE PIES • FOUNTAIN SERVICE • CURB SERVICE

SAGINAW HARDWARE COMPANY

200-210 S. Hamilton

SPORTING GOODS

APPLIANCES

TOOLS

HARDWARE

HOUSEWARES

WM. C. RONEY & COMPANY

MEMBER NEW YORK STOCK EXCHANGE
LOCAL SECURITIES

1208 Second National Bank Building

Phone 7782 - 7783

SAGINAW EXCHANGE

731 Gratiot

Dial 3-3121

Quality Furniture
Pianos and Appliances
Kahler and Campbell Fine Spinet Pianos

Quality Carpeting for Less

Saginaw Central Oil and Gas Co.

Office — 1420 Court Street
Phone 2-8922

Garage — 1304 Bay Street
Phone 2-1570

Station — 1120 W. Genesee Avenue
Phone 9484

SAGINAW OIL COMPANY

300-310 JANES AVENUE

Phone 2-2522

TEXACO PRODUCTS

TEXACO
REG. T. M.

Ruth Howe '40 takes the orders of Hillites Mary Krause, John Lauger, Chuck Hitsman, and Emma Bommarito. Why not make Roy's Drug Store, conveniently located on Saginaw's West Side, your after school snack shop?

ROY'S DRUG STORE

124 North Michigan

EAT . . .

ENJOY . . .

WATSON
ICE CREAM

829 Gratiot

Ford TRACTOR

Dearborn FARM EQUIPMENT

E. F. Wieneke Tractor Sales Co.

T. C. HACKETT
Manager

2800 N. Michigan Avenue
Saginaw, Michigan
Phone: 4-4343

Kodak . . .

for graduation gifts we have the most complete line in town.

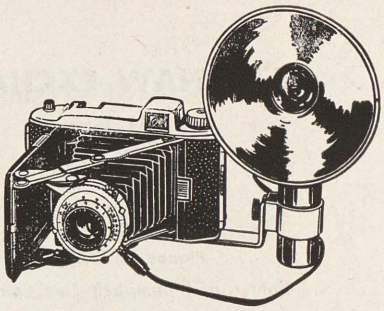

SAGINAW PHOTO SERVICE

your Kodak dealer

Phone 2-7962 507 Genesee Avenue

SCIENTIFIC BRAKE
AND
EQUIPMENT COMPANY

314 West Genesee

AUTHORIZED SERVICE

Brake and Wheel Alignment

Selling Perfect Diamonds
In Saginaw
For Sixty-Eight Years

J. A. SCHIRMER AND SONS

JEWELERS

214 Genesee Avenue

MICHIGAN'S OLD INN

Famous Hotel of 'Way Back
in Lumberjack Days

80 Years of Hospitality

SCHUCH HOTEL

SAGINAW, MICHIGAN

Michigan's Old Historical Inn

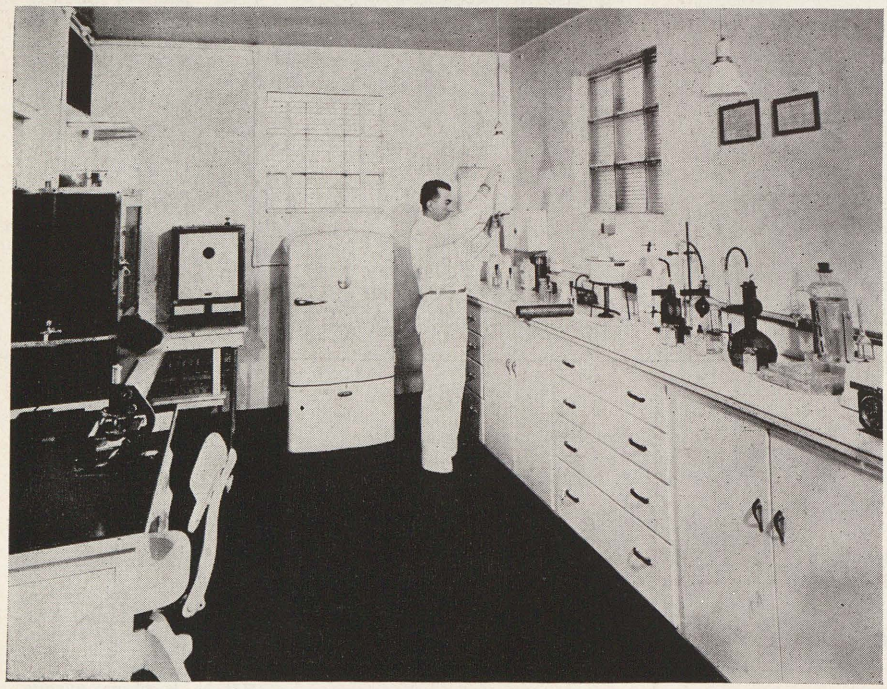

The safety and purity of our products are constantly guarded in our own Laboratory for your EXTRA protection.

★

SAGINAW DAIRY COMPANY

1743 East Genesee

Phone 2-8181

THE SEAL-O-CO STATIONS

2114 S. Michigan
1418 State
1304 Gratiot
1519 Mackinaw

When you
think of HOBBIES
think of

SKYCRAFT HOBBY SHOP
223 North Hamilton
PHONE 3-3541

''SAGINAW'S FRIENDLIEST STORE''

SEARS, ROEBUCK AND CO.

Federal at Genesee

Phone 3-8411

For Food As Only the Strand
Can Prepare It

- HAMBURGS
- HOT DOGS
- SODAS
- SUNDAES
- MALTEDS
- SOFT DRINKS

STRAND BARBECUE

STATE AND BAY

CURB SERVICE

MICHIGAN NATIONAL BANK

Out State Michigan's Largest Bank

MEMBER FEDERAL DEPOSIT INSURANCE CORPORATION

SECOND NATIONAL BANK

AND TRUST COMPANY OF SAGINAW

1871-1950

At the middle of the century we look back with pride to over 78 years of service to the people of Saginaw and vicinity. A strong bank, organized by Saginaw stockholders, always in the forefront of every worthwhile project . . .

We pledge our Saginaw friends the same up-to-date attention to every banking service during the next half century.

SOUTH SIDE OFFICE
Center and Fordney
Phone 8231

DOWNTOWN OFFICE
Genesee at Washington
Phone 2-2151

WEST SIDE OFFICE
Court and Hamilton
Phone 8159

MEMBER F. D. I. C.

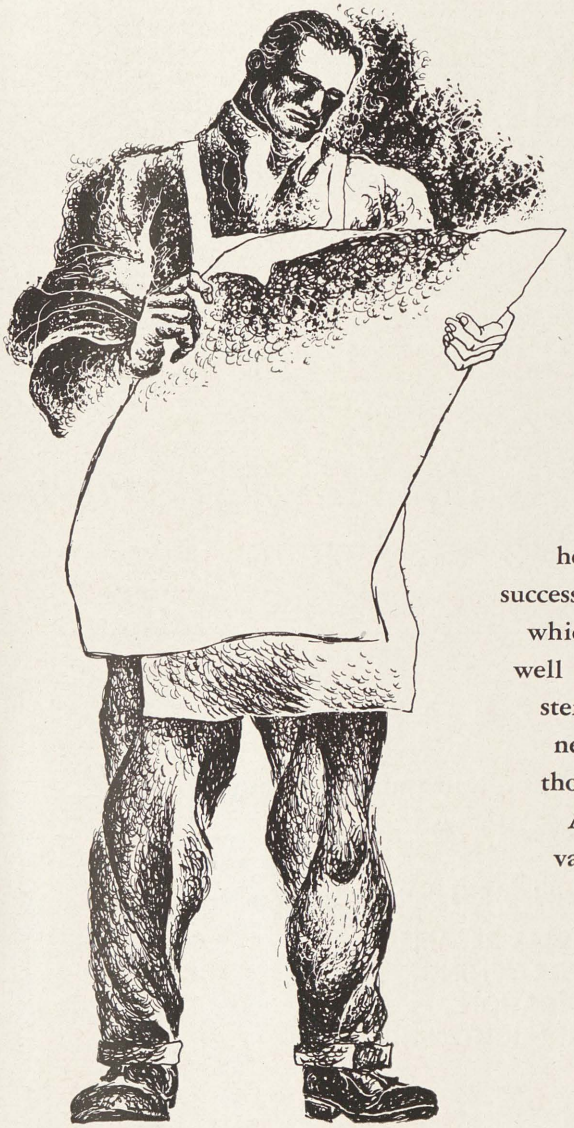

This year, as in years past, it has been our pleasure to work with Miss Mattie G. Crump and the students of her journalism class at Arthur Hill High School in producing the Legenda. We want to take this opportunity to express our thanks to them, and to extend to all members of the 1950 graduating class our heartiest good wishes for the success and happiness in life for which their education has so well prepared them. We "oldsters" who are in the business world, and particularly those of us in the Graphic Arts, know full well the value of the wonderful education you have been privileged to receive. We trust you will make the most of it.

YOUR LEGENDA WAS PRODUCED BY SEEMANN & PETERS INC.

Mr. Louis Williams is talking to Janet Spencer and Wallace Techentein about savings through real estate.

SAGINAW BUILDING AND LOAN ASSOCIATION

407 COURT STREET

Clerk Jacqueline Sauve '49 is helping Joanne Krause decide on a new coat while Barbara Forbear looks on.

Wm. C. Wiechmann Co.

112-118 S. Jefferson

S A G I N A W ' S M O S T C O M P L E T E A U T O M O T I V E S E R V I C E

Equipped To Serve Your Automotive Needs
Courteously, Efficiently, Economically

Unexcelled in the following Specialized Services:

- **PAINTING**
- **BRAKES**
- **STEERING**
- **GENERAL REPAIRS**
- **MOTOR TUNING**
- **LUBRICATION**
- **FRAME STRAIGHTENING**
- **WASHING**
- **BUMPING**
- **FRONT ENDS**

★ ***24 HOUR WRECKER SERVICE*** ★

E. F. WIENEKE COMPANY

"OUR SERVICE MAKES US GROW"

205 North Michigan Avenue
Phone 2-7157

942 East Genesee Avenue
Phone 3-2446

Lined up at the counter for their after-school snack are L. to R.: Randall Braman, Janet Spencer, John Cuthbertson, Ken Grabowski, Lorraine Wegner, Wallace Techentein, Charles Jones. Randall is being served by clerk Delores Dietrich '50.

WEINBERG-PANKONIN

DRUGS

422 COURT

Williams

ICE CREAM

ALWAYS BEST

600 LAPEER

The Wickes Corporation

Wickes Boiler Company Division

Wickes Brothers Division

United States Graphite Company Division

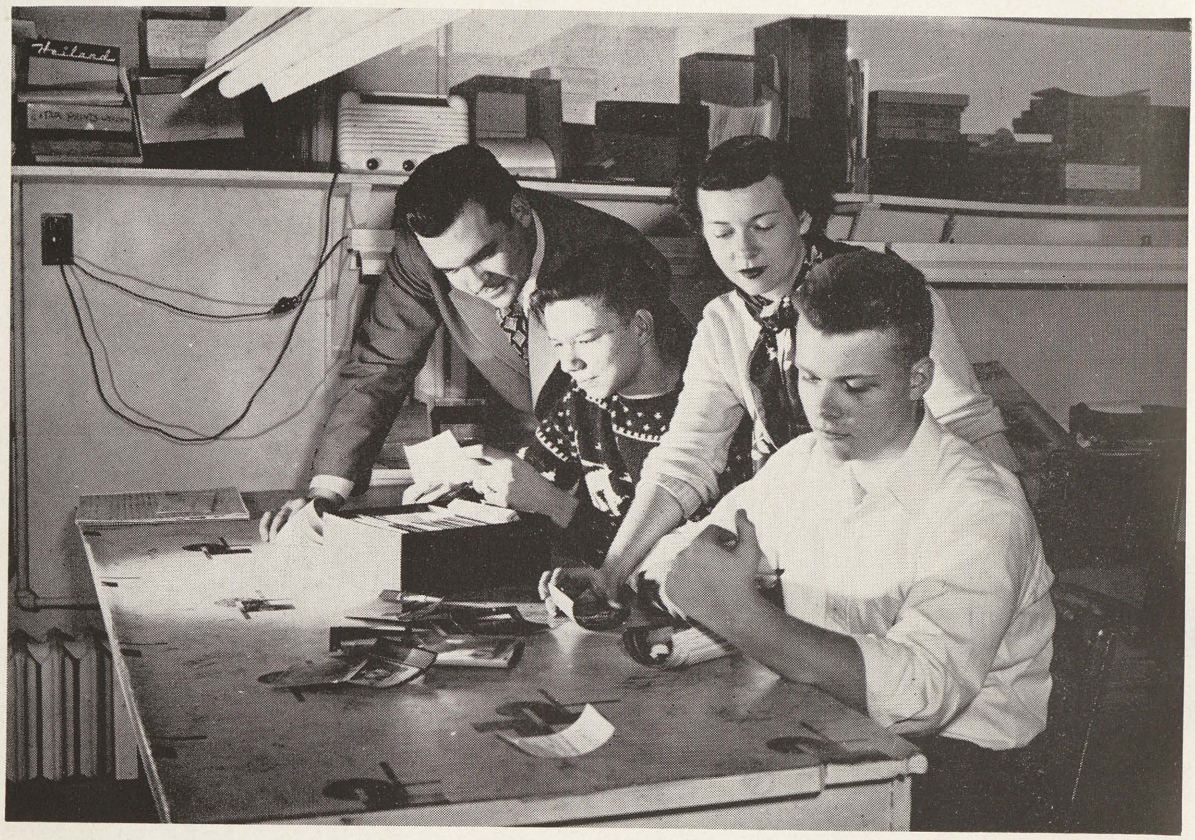

School photographers, Curtis Leece and Alwyn Hansen, receive help from Monty Oakes and Mrs. Harold Werkema, at the Werkema Studios.

Combined efforts of Student
and Professional photography
make for better Legenda pictures

WERKEMA STUDIO

315½ East Genesee Ave. Phone 2-7031

Official Legenda Photographer

PUBLIC LIBRARIES OF SAGINAW
3 1390 00951 1237

REFERENCE ONLY
Does not circulate
Public Libraries
of
Saginaw